7¢ PER COPY

The Comanche Chief

7¢ COPY

Comanche County's Oldest Business Institution – Published For And About Comanche County

EIGHTY-EIGHTH YEAR—NO. 32 COMANCHE, TEXAS, FEBRUARY 2, 1962 12 PAGES IN TWO SECTIONS

CHIEF CHIT HAT

Comanche Rainfall—
January, 1962 ..... 0.14
Feb. 1, 1962 ..... 0.00
Total 1961 ..... 35.80
January 1961 Total 6.96
Comanche Weather—
Feb. 1 High ..... 75°
Feb. 1 Low ..... 39°
1962 Low, Jan. 15 ..... 7°
1962 High Jan. 31 ..... 78°

• •

"We've got the bargains lined up for you folks this week-end," says genial JOHN M. (Happy) HATHCOCK, local furniture and appliance store owner, suggesting that you ad-venture through his firm's ad, and then take advantage of these many slashed prices.

• •

A&P FOOD STORE, in a double page ad, this issue, gives many of the details on the five-days, set for Saturday, Feb. 3, in connection with the grand opening celebration of their new store, as well as many special values in their extra special food sale.

• •

Needing to save money on feeds? TOPPER FEED COMPANY, owned by DURHAM PEANUT COMPANY, suggests that you cash in on their money-saving TOPPER FEEDS. These pellets and range cubes are advertised this issue.

• •

Sign seen about town—IF YOU DON'T UNDERSTAND IT, OPPOSE IT!

• •

QUOTE OF THE WEEK . . . Many a guy has the habit of saying, "Well, to tell you the truth . . ." and it makes us kinda wonder what he has been telling us.

• •

1962 MOTOR VEHICLE TAGS went on sale Thursday at the office of JOHN BEAUTY, County Tax Assessor-Collector. The tax office says that early payments have started at a brisk pace—and he reminds folks to be sure to bring their CERTIFICATES OF TITLES as well as last year's REGISTRATION RECEIPT. The deadline for paying is April 1.

• •

The popular once-a-month Dollar Days at MULLICAN'S are scheduled for the week-end and tomorrow—and advertised this issue.

• •

5c Sale is underway at Hardware Department at ABOTHAM'S.

• •

NEW TAXI SERVICE . . . TUCKER, OWL DRUG announces that he has been granted a Taxi Permit, and is now ready to serve the public with this new service.

• •

Price Sale now going on at RELIK'S. Items included one pair of ladies' shoes, plus one rack of ladies' dresses, shirts and blouses—50% off.

• •

SINGING A SUCCESS . . . A crowd estimated at over 150 attended the singing at the Hasse Church Sunday. Those who attended, termed the singing a success.

BOYD ANTHONY . . . named COMANCHEAN OF YEAR

ANTHONY NAMED AS CITIZEN OF YEAR

Boyd Anthony, president of the State National Bank, was recognized as Comanche's Outstanding Citizen of 1961 at the annual Jaycee banquet held here Monday night.

Mr. Anthony was presented with a placque by Ben Sudderth, former Jaycee president, for his outstanding achievements in civic leadership during 1961 and prior years.

Mr. Anthony, a community leader with varied interests, is a member of the board of directors of the Comanche Lions Club and a past president of the organization, a director of the Chamber of Commerce, member of the Indian Booster Club and Band Parents Club, an active sponsor of 4-H Club work in the county, member of the Boy Scout Council, district representative on the Texas Banker's Association. He is an active member of the First Baptist Church.

Mr. and Mrs. Anthony are the parents of three daughters: Kay, a junior at Tarleton State College; Gail, a freshman at TCU, and Kathy, Comanche eighth grader. The Anthonys reside at 1101 Northwest 36th.

JAYCEE OF YEAR—Pictured is Odell (Woody) Ormsby, printer with The Comanche Chief, was named as the Comanche Jaycee of the Year, at the annual banquet held Monday night. He has been an active member of the Comanche Jaycees for two years, and has served as a member of the board of directors the past year. Ormsby serves as editor of the Jaycee paper, "The Tom-Tom", and is active in most all Jaycee projects. He and his wife, Sue, are to be presented with a "free vacation" to the Jaycee Convention in Galveston next summer. The Ormsbys have four school age children: Pam, Carol, Robert, and Nancy. The family resides at 506 NW 36th.

Lightfoot Heads Dublin Schools

J. E. Lightfoot, formerly of Comanche and who has been principal of Dublin High School this year, has been promoted to Dublin superintendent.

Mr. Lightfoot will assume his new duties at the end of the present school term, when the resignation of Superintendent Arthur becomes in effect.

Mr. Lightfoot was a member of the faculty of the Comanche schools some eighteen years—the last 10, before this year's school term, as principal.

Jr. IOOF To Meet Mon.

Comanche Junior IOOF Lodge No. 50, will meet Monday night, Feb. 5th, at 7:30 o'clock, in the IOOF Hall, for installation of new officers.

All members are urged to attend this meeting.

Refreshments will be served.

Deacons To Be Installed At Local Presbyterian Church

Dr. William A. Flannery and Ira Stanton Anders will be ordained and installed as deacons at the First Presbyterian Church, Sunday at 11 a.m. They were elected by the congregation last Sunday.

Dr. Baxter Greer will conduct the impressive ceremony, assisted by the Ruling Elders: H. M. Cauley, Herman Rauhut, H. J. Rachels, and Keith Lane, Jr.

Poll Tax Total Reaches 2588

A last-minute surge of poll tax payments brought the total number paid in this "on" election year to 2,588, according to figures released by John Beaty, Jr., Comanche County Tax Assessor-Collector.

"We are expecting a few more poll payments to be received in Friday's mail," says Beaty, explaining that if the postmark is before February 1, that these are to be included in the list.

This compares with 1,864 polls paid last year, and with 3,059 two years ago.

Twelve 21-year-olds made application for their exemptions.

Burglary Ring Suspect Admit Local Job

Department of Public Safety spokesmen revealed this week that the arrest and questioning of several members of an alleged burglary ring had solved more than 700 burglaries in a wide area.

DPS revealed that more than 30 burglary complaints had been lodged at Big Spring against James Hugh Leggett, 33, Abilene; and 170 complaints have been filed against him at Abilene.

Burglaries in Comanche County came in for clearing up with the arrest of Leggett and at least four companions.

Most of the Comanche County burglaries resulted in cash being stolen from safes and cash registers. Solved are burglaries dating as far back as April, 1960 and as recent as January 18, says Texas Ranger George Roach, who was in Comanche Wednesday.

Roach pointed out that in a number of instances safe combinations had been worked in the Comanche County burglaries, and the same is true in more than a score other Texas counties.

Cleared with the arrest of the Abilene man and his companions, Roach listed the following Comanche County burglaries, and the Ranger, said others may be

Continued On Back Page

Junior Roping Club Rodeo April 20-21

Dates for the Comanche Junior Roping Club Rodeo have been set for Friday and Saturday, April 20-21, according to announcement from Ollie Gandy, president of the Comanche Roping Club.

The 1962 show will be for two nights only—instead of the three nights of junior performances the past two years.

Monday Is Deadline For Political Announcements

Monday, February 5, is the final date for candidates to file their applications with Democratic Executive Committee to get their names on the ballot for the coming May 5 Democratic Primary.

Applications may be made to D. F. Caraway, Comanche, chairman of the County Democratic Executive Committee; or applications are available at The Comanche Chief, where they may be left with Bob Carpenter, who will turn them over to the Democratic Executive Committee.

"We've had good interest in the coming May and June Democratic primaries in the precinct, county, and district races—but a number of candidates have not yet filled out the necessary application to get their names on the ballot," reports Chairman Caraway.

Caraway, who is a candidate for county judge, plans to resign his post as County Democratic Chairman—and a temporary successor to him is to be named at a special meeting of the Democratic Executive Committee here Saturday morning. The Executive Committee will also fill several vacancies on the precinct level.

No New Announcements

No new political announcements were received by The Chief this week.

Only one district contest has developed—with the deadline fast approaching. Announced candidates for State Senator, 12th District, in The Chief columns, are Ben Sudderth, of Comanche County, and Warwick Jekins of Ellis County.

Sudderth, former member of the Legislature from Comanche, Brown and Mills counties, who did not seek re-election, recently resigned his post as county attorney here to make the Senate race. He said Thursday that three other men may file as candidates for the Senate before the deadline.

Omar Burleson, Congressman, 17th District, has not yet filed with The Chief, but is expected to seek re-election.

Ben Barnes, of De Leon, serving his first term as State Representative from the 73rd District, is a candidate from the newly created 64th District, composed of Comanche, Brown, Coleman, and Runnels counties. He is as yet unopposed.

In precinct races—contests appear in Justice of Peace Precinct No. 1 and in Commissioner Precinct No. 2. O. A. Braziel seeks re-election as Justice of Peace, No. 1, and is opposed by James A. Whitworth. Sam Phifer is a candidate for re-election as Commissioner, Precinct No. 2, and his opponent is Eddie McDougal.

Governor's Race

The governor's race heads the state political slate—with at least four major candidates seeking the

Continued On Back Page

Higginbotham Stockholders Hold Annual Meeting Here

Higginbotham's with headquarters in Comanche and operating stores and lumber yards in fourteen towns and cities of the area, held its 45th annual directors and stockholders meeting here Friday, January 26.

Forty stockholders, directors and other members of the firm from various parts of Texas were present, and took part in the meeting.

The report showed that 1961 was a fine year for the Higginbotham firm—and stockholders were well pleased at the reading of the annual statement, as it revealed the best showing in the 78-year-old history of the firm.

John T. Higginbotham, Dallas, was re-elected as president; Tom Beene, Comanche, excutive vice president and general manager; George Walker, Comanche, secretary; and A. P. Cox, Comanche, treasurer and assistant secretary.

Directors in addition to the above officers are: Cecil Higginbotham, Dallas; Lanham Higginbotham, Jr., Dallas; Joseph L. Higginbotham, Dallas; R. Wilson Higginbotham, Dallas; Joe M. Higginbotham III, Dallas; Rufus T. Higginbotham, Dallas; Paul Higginbotham, Stephenville; T. J. Williams, Comanche; Paul Richardson, Brownwood; Joe T. Kennedy, Dublin; Jaye Koonce, Rising Star, and Robert C. Allen, Comanche.

The first Higginbotham store was opened at De Leon in 1882, the year after that town was founded with the coming of the railroad there in 1881. Business was good at De Leon, and the store did so well that the opening of other stores in the area followed, including the one in Comanche in 1901.

The firm now operates retail stores in Comanche, De Leon, Gorman, Dublin, Stephenville, Rising Star, Cross Plains, Brownwood, Ballinger, Gustine as well as lumber yards in all these locations, as well as lumber yards at Brady, Hamilton, Weatherford, and Winters.

Work Now Underway On Radio Station

Work began here this week on the construction of a radio station in Comanche for Gilbert Webb, recently of Graham. Mr. Webb is an experienced radio man, having built and since sold radio stations in a number of Texas towns including Graham, Olney, Seymour, and San Saba.

The station is being constructed in East Comanche on Sand Street near the former home of the late Less Dillard. The building is due to be completed within 28 days with broadcasting to begin around April 1. E. W. Chaney is the contractor.

Tentative plans call for broadcasting daily between 5:30 a.m. and 8:30 p.m.

The station will have a minimum of 3 employees.

Mr. Webb, a Methodist, is married and has five children, all away from home. They are Mrs. Virginia Stone, a nurse at Fort Worth; Staff Sergeant James G. Webb of the 49th Division, Fort Polk, La.; Mrs. R. S. Chasteele of Graham; Edmund L. Webb, radio announcer at Seymour; and Mrs. Carolyn Woolridge of Amarillo.

Elton McDonald Is Named As Outstanding Young Farmer

Elton Ray McDonald, 26-year-old farmer and stockman, was named as Comanche County's Outstanding Young Farmer for 1961 at the annual Jaycee Banquet held Monday night at the Golden Arrow Cafeteria.

The affair, attended by more than 200 persons, with Bill Lane presiding, was a highly successful and enjoyable occasion.

Principal speaker of the evening was Murray Cox, farm director of WFAA Radio and TV—who showed picturesque and interesting slides of his tour of Europe last year.

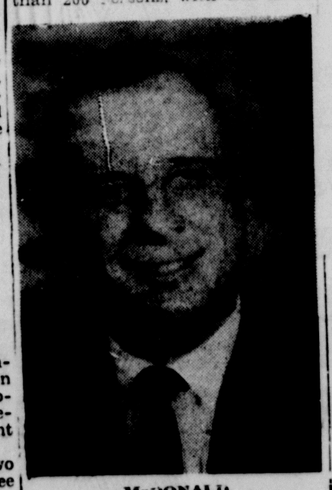

McDONALD . . . Top Young Farmer

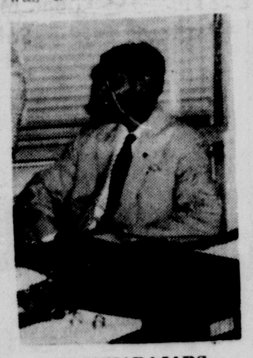

CHANNARAJARS . . . Gets Ag. Award

Odell Ormsby, printer with The Chief, was named as the Comanche Jaycee of the Year.

Boyd Anthony, president of the State National Bank, was recognized by the Jaycees as Coman-

Continued On Back Page

Official Holidays Set For 1962

Comanche merchants will observe seven official holidays in 1962, according to results of a poll taken by the Chamber of Commerce, and released by Mrs. Alwine Swindle, secretary.

Official holidays will be observed:

New Year's Day, January 1.
Memorial Day, May 30
Independence Day, July 4
Labor Day, September 3
Thanksgiving Day, Nov. 22
Christmas, (two days) Wednesday and Thursday, Dec. 25-26

Balloting for the Chamber of Commerce Board of Directors will be held soon. Directors are elected for two-year terms.

Outgoing directors are Gyale Pirkle, president Angus Dickson Jr., Louis Harelik, Dr. William T. Calhoun, Gilmore Durham, and Roy D. Adams.

Hold-over directors are Ben Sudderth, vice-president; John Beaty, Floyd Prather, Dale Nowlin, and Joe Waring.

CHS Career Conference Friday To Attract Out-Of-Town Speakers

Comanche High School's annual Career Conference will be held Friday, February 2. The conference will begin with a general assembly from 9:00 a.m. until 10:00 a.m. The keynote speaker will be Dr. John Donaho of Abilene. Dr. Donaho's topic will be Youth in Today's World.

The conference is held primarily for junior and senior students. Also the junior and senior students from Gustine and Sidney are invited to the conference. The purposes of Career Day are to assist students in learning about the opportunities in the vocational world, to discover their own interests, and to appraise their own abilities.

There will be many outstanding guests from all sections of Texas for the Career Conference to be held on February 2. Some of the out-of-town guests are past residents of Comanche, or are well-known in the town.

Mr. John M. Arthur, who is District Designing Engineer of the Texas Highway Department, will be here from Brownwood to speak in the engineering section. Also speaking in the engineering section will be Mr. Bob Silvus. Mr. Silvus has his M. A. degree from the University of Texas and is currently with the Ethyl Company in Houston.

The section on medicine will have Dr. E. E. Anthony as a speaker. Dr. Anthony is a graduate of Comanche High School and a brother of the local banker, Mr. Boyd Anthony. He is now situated at Medical Arts Building in Fort Worth. Another speaker in the medicine division will be Dr. J. C. Terrell from the Stephenville Hospital and Clinic. Dr. Terrell has attended the annual conference for the past two years.

Dr. J. C. Schiller of Baytown will speak in the science section. Dr. Schiller, Humble Company Research and Development scientist, is much in demand as a speaker—and has talked on oil Related subjects throughout the world.

John H. Reese will be the speaker for the business administration division. Mr. Reese is a native of Comanche and is at the present assistant to the Dean of Business Administration at Texas Tech.

The speakers in the homemaking section will be Mrs. Mary E. Moore of Stephenville and Mrs. Marthe Harmon of Abilene. Mrs. Moore is Area Supervisor of the Future Homemakers, and Mrs. Harmon is a home economist with the Lone Star Gas Company in Abilene.

Mr. Ben Barnes of De Leon will speak in the law section. He is State representative from this district.

In the journalism division, Mr. Traxel Stevens will be the speaker. Mr. Stevens is managing editor of the Texas Outlook magazine.

The speaker in the teaching section will be Mr. Billy Snow. Mr. Snow is with the Future Teacher organization in the State.

Speaking in the psychology section will be Dr. Lannes Hope. Dr. Hope, who was formerly with Baylor University, is now at Texas A. and M. He has attended two previous conference as keynote speaker and counselor in the field of psychology.

Other out-of-town speakers include Sgt. Bill Williams and Sgt. Donald Delaria of Abilene who will speak to the Army section. Sgt. Homer Yates of Abilene will speak to the Air Force section.

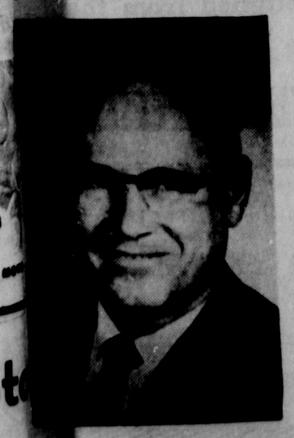

DR. JOHN DONAHO . . . Methodist Minister

J. C. SCHILLER . . . Humble Oil Scientist

DR. E. E. ANTHONY . . . of Fort Worth

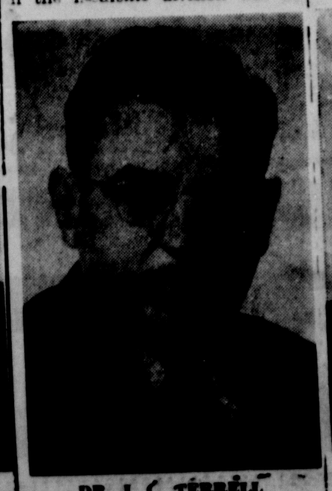

DR. J. C. TERRELL . . . of Stephenville

F. C. HUGHES . . . Dean at TCU

ELMER BROWN . . . TCU Trainer

BOB SILVUS . . . of Ethyl Corporation

Job Applications Sought At P.O.

The Comanche Post Office is seeking applications from local residents who are interested in becoming postal clerks or city carriers, Acting Postmaster J. E. Carpenter announces.

Persons who apply and who pass a written test given by the Civil Service Commision will be placed on a list of eligibles, and will be considered for future job openings.

Clerks and carriers are now paid a starting rate of $2.16 per hour. Anyone interested in a career in the postal service may obtain complete information from Acting Postmaster Carpenter, or from any clerk at the local post office.

1961 TEXAS PRESS ASSOCIATION

The Comanche Chief

J. J. WILKERSON & SONS, Publishers
J. J. WILKERSON, Editor.
J. C. WILKERSON, JR., Managing Editor
WM. B. WILKERSON, Associate Editor

Published Every Friday.

Established in 1873.

SUBSCRIPTION PRICES: $2.50 per year, $1.50 for 6 months in Cimanche County and on rural routes of Dublin, Gorman, Blanket, Carlton, May and Zephyr. $3.00 per year, $1.75 for 6 months elsewhere in Texas. $3.50 per year, $2.00 for 6 months outside Texas. Minimum subscription accepted $1.50. Entered at the Post Office at Comanche, Texas, as

M. C. Channarajars, the popular young Visiting County Agent from India, received special recognition at the Jaycees Outstanding Young Farmer Banquet here Monday night for Outstanding Accomplishments in Agriculture.

* *

"Arys," as he is affectionately known by most Cofanche Countians, and his wife, Pache, and their daughter, Comanski, will be leaving next month, after a year's stay here, for India.

* *

One of the highlights of the banquet Monday night was the presentation of this special placque to the young County Agent —and his humble acceptance of this. He appears on the program too—in presenting Elton Ray McDonald as Comanche County's Outstanding Young Farmer for 1961-62.

* *

Channarjars is serving as guest "editor" this week—giving many of his impressions of the United States in general, and Comanche County, in particular.

—o—

Neighborhood feeling and better, clearer understanding is essential in this confused world. Many dedicated persons are working towards the goal of peaceful life in this wonderful world.

* *

Dr. Jack D. Gray now the foreign program advisor at Texas A & M College was in India for several years under Technical Cooperation mission program. This project of one year's training of Visiting County Agent in the State of Texas is to work with the rural people and to observe the different methods of communications of research results to the honest hard working farmer in his noble profession. I am the second person on this program. The first man was from Brazil and worked in Guadalupe County in Texas last year.

* *

Wendell Holman, Agricultural Advisor, under Technical Cooperation Mission worked with the Ministry of Food and Agriculture of India to help select one person. That person happend to be me M. C. Channarajars. I was workin gas Agricultural Extension Officer (county agent) in Obaidullaguay, Bhopal, India. I owe a lot to two of my farm friends who stood security for me.

* *

On December 12th 1960 Honorable Commissioners Court of Comanche County, Texas after hearing from Angus Dickson, Jr., County Agent, about me invited me to work with the rural people of the county. Adding to this the following people sent personal invitations through letter:

1) Lee J. Bowers, County Supervisor, FHA
2) Mrs. Robert M. Hodges, Route 3, Dublin, Texas
3) Mrs. Monselle O'Brien, Route 2, Comanche, Texas
4) Ruby Dickson, P.O. Box 842, Comanche
5) William F. Bryant, James M. McGinnis, Herman Barnett, Oral D. Johnston, Agricultural Stabilization Committee.

* *

Indeed I was lucky and fortunate to come to this wonderful county, with good friendly people. The Indian government sent me here as one and people brought my wife Pache to make us two, Lord gave us one. How happy we are to go in threes.

* *

First Week of February

I was real happy when I received a letter from James W. Burke, training officer of the American Embassy, informing me about the date of my departure from India. My friends, relatives and my farmers were real happy. Mr. Holman sent us a newspaper clippings from Comanche Chief, De Leon Free Press, Texas Coop, and Brownwood Bulletin. He wrote us that these clippings were received from Comanche.

* *

First Week of March

I was relieved from my duties as Agricultural Extension Officer to receive this valuable training in the United States. I felt I was losing my good farmers with whom I was working. I got the better ones here in Comanche, Texas. I traveled from my state to New Delhi. Completed all the necessary formalities at American Embassy for the first time I flew in a jet. My wife and relatives bid good bye. My wife went to Mysore to stay with her parents.

* *

Second Week of March

Traveling in a jet was exciting, thinking the past, hoping for the future made me to feel that time was spent faster. On reaching Washington a cosmopolitan city, I met a man from I.C.A. who helped me in reaching the place of my accomodation. Fort the first time I was where nobody knew me. All the foreign participants get orientation at Washington International Centre. Here they gave me an idea about the American customs, habits, land, crops grown, import, and export, education system, religions. This did break a strange feeling and I started making friends. All the time I was eager to come to Comanche.

* *

What surprised me, many participants and many Washington personenels was the WARM WELCOMING TELEGRAM MESSAGE FROM 250 COMANCHE GOOD PEOPLE. This message gave a great confidence that I will be one amongst the people of Comanche.

* *

Third Week of March

After getting acquainted with the general aspects of America, the U.S.D.A. felt it was necessary for me to get orientation in agriculture fild. What fascinated me was that 98% of the famlies have better communication system such as T.V., radio, telephone, postal service which is the basis for the fast progress of the Agricultural Extension Service. The other factor was 8½% of the national income that is 6½ billion dollars is spent on agriculture. 96,000 people work in U.S.D.A. in states in addition to county agents. They explained to us in brief about the county organization.

* *

A Sign of Friendliness

When I was at Washington, a couple Mr .and Mrs. David Rueskink arranged with C. C. Cannan, Director of F.T.D. a meeting. Mrs. Ruesink is from Comanche. They had been to India recently. They invited me to travel with them to Comanche in their car. I certainly enjoyed meeting them and learning first hand information about Comanche, Texas.

* *

Fourth Week of March

After staying with my friend Mr. Biswas in Washington, I took off in a train to the big State of Texas. I reached College Station. Dr. Gray and Mr. Young had arranged several meetings including Angus Dickson, Jr. and R. G. Burwell, District Agent. The long awaited planning to meet Angus Dickson was fulfilled on 28th day of March at College Station. Mrs. Angus Dickson was with him. We traveled in the 4-H station wagon to Comanche. I was the guest of Mr. and Mrs. Fred Hall and enjoyed the birthday party of Mike Dickson. Angus was not late in handing me over the courthous keys on that night at 9 p.m. when we visited his office.

* *

The first meeting I attended was the Swine Breeders Association which met at Clyde Wall's farm.

* *

First Week of April

What amazed me was the visiting of many ranchers and farmers and hearing Texans' slang. I started getting acquainted with people and about the Comanche County past and present history of happenings. Many people found my name as hard as Greek and Latin. They started calling me by name John, George, Sam, etc. We attended a swine short course at College Station. We went to a field grain program meeting at Mineral Wells. This was completely new and interesting to me. I wrote an article to Comanche Chief "My First Impressions." Newspapermen were eager to get the details of me and my country so that people can know about it.

* *

Second Week of April

While observing the active young 4-H boys and girls, I was enthused to help them in getting ready for district elminations. I worked with the tomato demonstration group. I attended community clubs and home demonstration clubs. They were all getting ready for the coming community tours. I was very much pleased with the leadership and volunteer work. I felt this is the stepping stone of the successful community organizations. I started getting the initiative to visit schools and to give a program on India. I found young and old are equally interested in learning more and more about India. I attended a Soil Conservation directors meeting at De Leon.

* *

Third Week of April

We the agents and the parents, leaders went to Stephenville with 48 4-H members participating in 22 different projects individually as well as in groups. This District Elimination Contest was very interesting to me. I met all the agents of the district. Mr. Cunningham took me to his farm and I got a chance to discuss with him about his ranching methods. He sounded to me a big farmer with 2,000 acres, but he is one of the closest friends in Comanche. I started receiving personal invitations cto visit hurches, schools, farms and homes. I attended a short course on sheep and goats at McGregor. I had an opportunity for the first time to meet with the Comanche County 4-H Council. Attending the meetings and giving the people programs on India at many places made the people to accept me as one amongst them. The people of Comanche are the friendliest persons.

* *

The Community Improvement Program is sponsored by the Electric Utility Companies operated in Texas and is conducted by the Texas Agricultural Extension Service. One of the many objects of this program is to promote the individual rural family and the rural community to desirable, satisfying, profitable and better stable living. This program is planned to create an incentive and increasing competitive spirit. The main fields selected for judging are participation by families, general appearance of the community, rural-urban relations, farm and home management, etc. It is primarily designed to work together as drops make the ocean. Hasse, Proctor, Stag Creek, Newburg, and Soda Springs were the five communities who participated in the tour.

* *

Big event of the week was that the Young Farmers Association of Comanche County presented a big Texas hat to me. I was named as an honorary member of that organization.

* *

First Week of May

Went to Stephenville to get 3,300 lbs. of Starr peanuts for 16 demonstrations. E. A. Walker furnished the transportation. They were kept at De Leon. During the week 12 Comanche people went to banquet "Save the Soil and Save Texas". This was primarily to recognize the services of all men who have devoted their time and money. Secondarily to involve the people and their participation. Mrs. Bill Lane and Bill Evans were honoured as State Homemaker and State Farmer of the Year. Grady Hall, a 4-H member of the Newburg Club, received a plaque on behalf of the Comanche County 4-H Clubs for the keen interest and active part in Soil Conservation projects.

* *

It is needless to emphasize how important the research is in agriculture. During Southern Peanut Research Foundation the farmers take an initiative in feeding the research workers with the specific problems.

* *

Second Week of May
"A Pleasant Surprise"

The people of Comanche presented me an automobile to facilitate me in working with the rural people. This has taught me how affectionate people are in me and they want me to learn more and more during my stay. But for this automobile, I would have taken two years to learn the same thing I have learnt in one year. They need not have done this for me, but nothing can prevent the people from their good actions. This means much more to me because I am really proud that the people have a great regard for my country. This shows that we should view not through the material things but beyond that "It is love and affaction" of the people which is available but can not be bought.

* *

Attended one day refresher course at Stephenville on pests and diseases. Such short courses are very beneficial to the agent in equipping themselves to furnish the information to the needed people.

* *

Third Week of May

The school boys and girls had a rousing interest to know about India—its customs, habits. The school principal had allotted one hour for this program but the students continued for 2½ hours. This shows the tremendous interest of them to learn new things from new people. This acquaintance has given me an opportunity to know these youngsters and I have learnt a lot from them. The Newburg 4-H boys worked on the grass demonstration plot and planted different varieties of grass. I helped them.

* *

Fourth Week of May

Interculture operations with tractors were new to me. J. B. Cunningham allowed me to work on the cultivator in his corn field. I knew how to drive a tractor. I was not used to cultivator. I was very careful in not damaging the plants by front wheels at the same time I was plowing up the plants by cultivator. Cunningham calmly with a grinning face observed me plowing till I reached the other end. Then he told me how it can be avoided. If I were him I would have lost my patience. I hope I will not plow the corn any more.

* *

Spraying on pecan trees at L. G. Holland's farm for casebearers. The Texas A & M College used different insecticides and different sprayers to find out the best results. Dr. Baptist from Ceylon visited and observed the spraying operations.

First Week of June

There were nine 4-H [illegible] eligible to participate [illegible] State Round-Up in diffe[illegible] tivities. I worked with [illegible] project and vegetable [illegible] The State Round-Up [illegible] A & M College. We we[illegible] nine 4-Hers, four adult [illegible] There were about 25 prop[illegible] 800 boys and girls to be [illegible] pated. All the contests we[illegible] ed and awarded on the sp[illegible] This was well organized [illegible] 4-H members are really [illegible] participate in Round-Up [illegible] ing to many youngsters [illegible] that it is not only giving [illegible] onstration but they gain [illegible] ship ability, meet oth[illegible] members, get to see A & [illegible] lege and more than [illegible] youngsters will know so[illegible] about 4-H Recognition co[illegible] and sponsors of 4-H wo[illegible] coming back to Comanch[illegible] ty they wrote letters to th[illegible] sors and the people at [illegible] Station for all the facili[illegible] vided.

* *

Second Week of June

Mr. Durham and Mr. [illegible] Scoutmasters of Comanc[illegible] Scouts, invited me to th[illegible] at Richland Springs. Whi[illegible] ed me was these youngste[illegible] ity to acquire such ter[illegible] durance and learning ab[illegible] aid safety. They learn [illegible] live in a desert or a fo[illegible] very little facilities.

* *

Secretary Freeman a[illegible]

(Continued on Next to La[illegible]

EVERY SERVICE
THAT YOU REQUIRE OF A BANK IS AVAILABLE UNDER OUR ROOF

BANK

Checking Accounts
Loans - All Types
Travelers Checks
Banking - By - Mail
Savings Accounts
Bank Money Orders
Safe Deposit Boxes

WE SPECIALIZE IN
HOME IMPROVEMENT LOANS
Enjoy One-Stop Banking At Its Best

The Comanche National Bank

Cold Weather Specials

GET YOUR CARS READY FOR WINTER!

RADIATOR SERVICE . . . . .
We Have the Equipment and Know-How to Service Any Make-Model Radiator.
MOTOR TUNE-UPS—All Makes . .
This INCLUDES PARTS and LABOR. Install Plugs, Points, Condenser, Set Timing, Set Carburetor, Check Compression, Clean Battery Cables and Battery.
All 6-Cyl. Cars $11.95
All 8-Cyl. Cars $17.95
TAX ON ALL PARTS INCLUDED IN THESE PRICES.

TIRES & WHEEL SERVICE . . .
Cross Switch, Check Front End Alignment, Balance Out All Wheels—
SEPTEMBER, OCTOBER, NOVEMBER
For ..... $12.00 Without Air Conditioner
For ..... $15.00 With Air Conditioner

BRAKE SPECIALS . . .
'51 CHEVROLET thru '58's—
Genuine Chevrolet Shoes, installed $20.25
Rebonded Shoes, installed $15.00
'59 CHEVROLETS thru '61—
Genuine Chevrolet Shoes $22.25
Bebonded Shoes $17.00
'54 OLDSMOBILES thru '60—
Linings, installed $20.50

EXHAUST SYSTEM . . .
MUFFLER INSTALLED,
'54 thru '60 Chevrolet $12.90

WASH, GREASE
POLISH & WAX
$12.50

COMPLETE
UPHOLSTERY SERVICE . . .
SEAT COVERS, HEAD LININGS, DOOR PANELS and MATS.
WINDSHIELD GLASS and DOOR GLASS INSTALLED WHILE YOU WAIT!

SEE US FOR YOUR COMPLETE AUTOMOTIVE NEEDS

Arthur Chevrolet & Oldsmobile, Inc.
Eidon R. Tupin, E. Wayne Stewart, C. Rudolph McKinzie,
PHONE 356-2501 COMANCHE, TEXAS PHONE 356-2501

HEARING AUDIOT[illegible]
EXPLAINS NE[illegible]
APPROACH T[illegible]
HEARING PROB[illegible]

Every hearing problem is di[illegible] must be treated as an indivi[illegible] Through the many years I h[illegible] ed to helping people overc[illegible] ing losses, plus hours o[illegible] schooling from hearing rese[illegible] firms this fact, for example:

(1) Some people can under[illegible] ing to one person, but i[illegible] everything seems to run to[illegible]

(2) Some hear men's voice[illegible] not understand women or ch[illegible]

(3) Some hear good in sm[illegible] but in church, group meet[illegible] they miss part or all tha[illegible]

(4) Some have head noise[illegible] with them day and night [illegible] them in a state of nervousn[illegible] It's obvious from the above [illegible] instrument cannot correct a[illegible] problems.

We have our instruments cus[illegible] for each patients case, using [illegible] ous Metricon, to be sure [illegible] is fitted to their personal he[illegible] To us, there is no other wa[illegible] costs no more, so why take [illegible] Mr. Nance will hold a hea[illegible] at Dr. Slider's office in C[illegible] Wednesday, February 7, 19[illegible] to 12:00 Noon.

If you have a hearing prob[illegible] owe it to yourself to com[illegible] have a test made. (If you [illegible] to come to the clinic, ca[illegible] will arrange to come to yo[illegible] or you may write us.) If you [illegible] Hearing Aid and no one he[illegible] to service it, come in an[illegible] try to help you. We do repa[illegible] and have fresh batteries for [illegible] of Hearing Aids.

NANCE HEAR[illegible]
INSTRUMENT [illegible]
805 Austin - WACO - PH[illegible]

SPECIALS FROM OUR
HARDWARE DEPARTMENT
• BEACON PLASTICS •
CUTLERY TRAYS
10 QT. PAILS
LAUNDRY BASKETS
SQUARE DISH PANS
ROUND DISH PANS
3-PC. MIXING BOWL SETS
SET OF 6 SERVING BOWLS
UTILITY CANS
88¢ each

SPECIAL PURCHASE OF NEW
NEW SPRING COTTON MATERIALS
79c to $1.19 Yard Values
CHICKEN CHECKS
DRIP DRI STRIPES
DRIP DRI SOLIDS
ESQUIRE PRINTS
39c yard
DRIP DRI BATIK PRINTS
DRIP DRI NANCY PRINTS
DRIP DRI COBMER SHEAR
EVERGALZED POLISHED COTTON
DRIP DRI WEDGEWOOD PRINTS
DRIP DRI SUPERB PRINTS
49c yard

REDUCED FOR FINAL CLEARANCE FROM OUR
SHOE DEPARTMENT
OUR $1.98 TABLE . . . reduced to only $1.00
OUR $2.95 TABLE . . . reduced to only $1.98
Additions Have Been Added To Both Groups
NEW SPRING SHOES ARRIVING DAILY!
CASUALS - imports from Italy . . $3.95 and $4.95

IN ORDER TO MAKE ROOM FOR OUR
NEW SPRING SPORTS SHIRTS
WE HAVE REDUCED ALL OUR
SHORT SLEEVED SPORT SHIRTS
COME IN AND EXAMINE THIS COUNTER
$1.49 to $2.95
Year Round SPORT COATS . $19.95 to $24.95
Year Round MEN'S SUITS . . $39.95 and $49.95
Manhattan WHITE SHIRTS $5.00
Our furniture buyers have recently returned from the Dallas market and our purchases have begun arriving.
SEE US FOR YOUR FURNITURE NEEDS

WE GIVE and REDEEM ROUND-UP STAMPS

'Higginbotham's

JUDGING YOUNG FARMER CONTEST—Hard at work at selecting Comanche County's Outstanding Young Farmer, in the annual contest sponsored by the Comanche Jaycees, are judges, left to right, Gilbert Davis, Gustine school superintendent; LEE J. Bowers, FHA supervisor; Henry Spalding, Sidney vocational agriculture teacher; Cleburne Willingham, Gustine banker; Dr. Baxter Greer, Comanche Presbyterian minister; Jack Moore, Comanche banker; Ray Pruitt, Sidney school superintendent; Troy Norris, Comanche school principal; Oral D. Johnston, ASCS manager; and not pictured, Lee Garner, ASCS, Comanche. Elton Ray McDonald, Comanche farmer, won the coveted award.

Brownwood Civic Music Association To Present Comanche Night Feb. 5

On Tuesday, February 6, the Brownwood Civic Music Association will present concert artists, Archer and Gile. According to Mrs. W. H. Slider, Comanche, member of the Advisory oBard of Directors for the Brownwood Association, the February 6 performance is to be "Comanche Night." Residents of Comanche will be admitted as guests of the Association, by registering at the door.

Frances Archer and Beverly Gile hold a unique place in the music world today. By bringing to the concert stage a program based on authentic melodies from many lands, sung in the original languages, and given extra warmth and interest, by their own special arrangements, they transport their audiences to far global corners and to times past and present. Their soprano and contralto voices complement each other to perfection, and their delightful artistry combines musicianship, personality and stylish presentation that means success wherever they appear.

Among the most in demand of concert artists, Misses Archer and Gile have been acclaimed by audiences of Ne wYork's Town Hall, Mexico City's Palacio de Ballas Artes, the Concertgebow of Amsterdam, and the Royal Festival Hall of London.

The concert time is 8 p.m. in the Brownwood High School Auditorium.

Stock Show Visitors

Mr. and Mrs. James Mercer and Mr. and Mrs. Joe Paul McCullough were Fort Worth and Arlington visitors Sunday. They attended the Fort Worth Fat Stock Show and then visited Mr. and Mrs. Calvin Lee.

Back From Houston

Mr. and Mrs. J. C. Wilkerson have returned home after a week's visit in Houston with their daughters, Mrs. Charles Wetzel and Mrs. Bob Barton, and their families.

Warrior Receives All-Texas Rating

In December the Comanche High School WARRIOR received an All-Texas Honor Rating for superior accomplishment in the field of newspaper work.

This award is the result of the Annual Contest of the Texas High School Press Association which is sponsored by the Journalism Department at Texas Woman's University in Denton, Texas.

This is the first time the WARRIOR has received this award in several years.

MR. AND MRS. LEE ARE PARENTS OF DAUGHTER

Mr. and Mrs. Calvin Lee of Arlington announce the birth of a daughter, Natalie Carol, Monday, January 29th. The young lady arrived at 5:25 p.m. and weighed 7 pounds and 2½ ounces. She was 20 inches long.

The young lady, the first child of the Lees, is the granddaughter of Mr. and Mrs. Eugene Rauhut, Comanche, and Mr. and Mrs. Joe B. Lee, Hasse.

The mother is the former Ronda Rauhut. Mrs. Rauhut is spending the week in Arlington and reports that the baby and mother are expected home this weekend. Mr. and Mrs. Lee, Mr. Rauhut and Stanley are planning a visit to Arlington this week-end to view the new addition to the families.

Officers and men of the carrier ORISKANW drink an average of 12,000 cups of coffe a day in the various messes, plus about 5,000 more cups out of "joe" pots in the ship's various departments and squadron ready rooms.

INSURANCE is an Exacting Science, Too!

Like a prescription, our protection plans are put together with extra care!

There are about as many types of insurance as there are specific needs. You can't buy them all, so it is vitally important that you consult with an expert. Call on us any time!

WE PUT THE "SURE" IN YOUR INSURANCE

BURTON & GOODSON

Insurance Real Estate Loans

Phone 356-2252

118 West Central Avenue

Tiny Burton Herb Goodson

CHECK the EXTRA SAVINGS

FOOD VALUES

-- Specials For Friday and Saturday, February 2 & 3 --

While In Town For Your Other Shopping Needs — We invite You To Make Comanche's Only downtown Super Market your Food Shopping Headquarters. Free ParkingLot . . . . S & H Green Stamps . . . . Friendly Service . . . . And Low Low Prices Such As These. We Hope to Serve you Often!

J. C. BIGGS, Manager

HUNTS For The Best

IT'S HUNT'S TOMATO-RAMA SALE!

Hunt's 14 Oz. Bottle CATSUP, 5 For 99c

Hunt's No. 300 Can TOMATO JUICE 10 For 99c

Hunt's No.46 oz. Can TOMATO JUICE, 25c

Hunt's Solid Pack, 300 Can TOMATOES, 5 For 99c

Hunt's No. 300 Can PEAR HALVES, 4 For 99c

Hunt's No. 300 Can FRUIT COCKTAIL, 5 For 99c

Hunt's Sliced or Halves PEACHES No. 300 Can 6 For 99c

1 LB. CAN 59¢

MARYLAND CLUB COFFEE, 2 lb CAN 1.25

Giant 10 oz. Jar 44 $1.39

3 for 25c

3 lb Can 79¢

25 LB. BAG 1.89

10 LB. BAG 89¢

5 LB. BAG 49¢

Gladiola CORN MEAL 5 lb.Bag 39c

Top Quality MEATS!

Bacon Thick Sliced Kormel's, 2 lb. 89c

Sizzler Links Oz. Pkg. 39c

Roast Arm Round, lb. 55¢ Chuck lb. 49¢

Club Steak lb. 59c

Beef Fresh Ground lb. 49c

TIDE, Giant Size 69c

FRO-ZAN Choice Dessert ½ Gallon 39c

Banner OLEO 2 lbs. 35¢

Sugar Imperial Pure Cane, 5 lb. Bag 49¢

H-C ORANGE DRINK 46 Oz. Can 3-99c

Supreme Thin-Crisp SALTINES 1 lb. box 29c

Allen Whole POTATOES 11 - 300 cans 99c

BANANAS, Golden Ripe, lb 10c

LETTUCE, Fresh Crisp, 2 heads 35c

POTATOES, 10 lb Bag 29c

CARROTS, Fresh, 2 Bunches 25c

APPLES, Delicious lb 19c

APPLES, Roman Beauty lb 15c

— FROZEN FOODS —

Donald Duck ORANGE JUICE, 6 oz. Cans 5 FOR 99c

Western Wonder STRAWBERRIES, 10 oz. Pkg. 5 FOR 99c

Keith's FISH STICKS, 8 oz. Pkg. 29c

HENDERSON'S

— BONUS SPECIAL — KIMBELL'S SALAD DRESSING Quart Jar 39¢ 25 Additional S&H Green Stamps FREE

KIMBELL'S CHILI — BONUS SPECIAL — No. 2 Can 59¢ 25 Additional S&H Green Stamps FREE

— BONUS SPECIAL — Charmin NAPKINS SNOWY WHITE 2--80 Count Pkgs--25c 25 Additional S&H Green Stamps FREE

— BONUS SPECIAL — 25 Additional S&H Green Stamps FREE Best Maid PICKLES Quart Jar 33c (EXCEPT KOSHER)

HENDERSON'S AA WHITE EGGS Large, Doz. 39c

Combination Deal Foremost Multi-Vitamin MILK, ½ Gallon PLUS Sunshine, 6½ oz. VANILLA WAFERS Both for 69c

KIMBELL'S INSTANT Powdered Milk 8 Qt. Box 59¢

5 No. 303 Cans 99¢

WANT ADS

CLASSIFIED ADVERTISING RATES
First Insertion 4c per word.
Extra insertions same ad 3c per word.
Minimum charge 50c each issue.
Reading Notices, Legal Publications and Card of Thanks charged for at the same rate with minimum charge of 50c.
Regular Display Rates upon request.
To Place Advertising or News PHONE 356-2636
We will appreciate an opportunity

WANTED — Real estate listings, large or small Have a lot of city, farm and ranch properties now listed for sale.—G. W. Ware at Burton & Goodson Office, Pho. 356-2252 or Residence 356-2961. (23-tfc)

CARPET SHAMPOOING, Carpet binding on all types of carpets. Lineoleum and Tile cleaned and waxed. For expert service call Curley Boyd, Phone 842-2312, Comanche Route 1 49-tfc

NEW NURSING HOME Now open at Dublin. Reasonable rates. Licended nurse and experienced staff. State approved — Golden Age Nursing Home, Southeast of Dublin just off Farm Road 219, Odell Woods, owner 9-tfc

GIFTS for every occasion in our gift department—Valentine's Day is Feb. 14th—McCullough-Jeanes 1tc

WANTED—Farm Listings, Large or Small acreage—Have buyers—See Herb Goodson at Burton and Goodson Insurance Co. Phone 178 29-tfc

NATURAL VITAMINS — and Reasonable prices at Brownwood health foods from natural sources. Food Store, 110 East Chandler, Brownwood, Phone MI 5-5002 18-tfc

FOR SALE—41-foot Pan-American trailer house.—Jim Kirkman, 402 North Mary, Phone 356-3144.

PICTURE FRAMING — Custom frames to fit any picture, now available at Higginbotham's Furniture Department. (4-tfc)

FOR RENT — Furnished apartments. Also furnished house in De Leon. — Blue Haven Courts, De Leon, Phone 4821. (34-tfc)

LET US PRICE and fill your next prescription at your Walgreeen Agency Prescription Drug Store, where profits are measured in pennies. — Service Drug Store. (28-tfc)

CARPETING HEADQUARTERS—For all your floor covering needs, from wall-to-wall carpeting, to room size or throw rugs, to linoleum needs—make Higginbotham's Furniture Department your headquarters. We install what we sell, and are here to stand behind it.—Higginbotham's. (7-tfc)

FOR SALE—2 bedroom house at 304 North Pearl, Comanche.—C. L. Northcutt, Box 878, Wink, Texas. (26-tfc)

CAREFUL ATTENTION given to every detail in the cleaning and pressing of your wardrobe, every time at the Chief Dry Cleaners. (1tc)

INCOME TAX RETURNS—Social Security work. — Locke and Wilkerson, Phone 5815, De Leon. (28-34c)

RANCH FOR SALE—1,000 acre ranch for sale by owner, 13 miles NW Gatesville, on paved road. Fenced for sheep, goats and cattle, 8 large tanks, 3 wells, lots of good grass, large barn, concrete pig parlor handles 100 hogs. Large ranch style 3-bedroom home with 2 baths, wall-to-wall carpet, large kitchen-den combination with fireplace, dial phone, pressure water system. Two creeks run through place and ½-mile frontage on Plum Creek with 50 acres cultivated land on creek ideal for irrigating alfalfa, clover, etc. This place will easily handle 100 mother cows, plus 500 goats. Priced to sell. Immediate possession. Contact owner.—Ray Hollingsworth, Rt. 3, Gatesville, Texas. (29-33c)

I HAVE MOVED across the street from the Post Office. Next door east of A&P Buiding and will continue to give 1/2 off. I will buy your furniture or trade—Carter Furniture Co. East Grand 32-tfc

NOW IS THE TIME to do your pruning. See us for hand pruner, lopping shears and pruning saws. McCullough-Jeanes 1tc

SPECIAL—Buy your lawn mowers now and save, 6 new 1962 models to choose from—Come In Now & select yours at our special off-season prics—Mccullough - Jeans 1tc

CARPET SHAMPOOING, Carpet binding on all types of carpets. Linoleum and Tile cleaned and waxed. For expert service, call Curley Boyd, Phone 842-2412, Co-
FOR SALE—Living room suits, manche, Route 1. (49-tfc)

FOR SALE—Old Model Adding Machine in good condition $50—The Comanche Chief. tfc

WE HAVE a complete line of pecan and fruit trees, including the newest varieties. Also, we have the most popular rose varieties, shrubs, shade trees, and flowering plants. We will be in Comanche on Saturdays. See us here, or drive to our nursery, 5 miles west of De Leon.—Womack's Nursery, De Leon. (29-tfc)

FOR SALE—1958 Ford ½-Ton 6, wide bed deluxe, top condition. —Woman's Nursery, De Leon. (24-tfc)

VENETIAN BLINDS REPAIRED —Jim Kirkman, 402 N. Mary, Phone 356-3144. (17-tfc)

ANTENNA REPAIRS—See us for your needs—BILL'S T-V (Phone 356-3422 (45-tfc)

TITLE 1 LOANS for building improvements and repairs, $100 to $3,500. — Higginbotham's. See us for your needs. (29-tfc)

FOR SALE—Antiques, old wagons, comfort wood cook stove, wash pots, kitchen safes, trunks, old family red velvet picture album, shaving mugs, mustache mugs, two 12 gaige double barrel shotguns, 1 single shotgun, We Buy Most Anything—Mrs. F. S. Clark, 706 W. Central, phone 356-2441 30 tfc

WE WANT TO WELCOME newcomers to Comanche, and to invite each of them, as well as others, to let us be your cleaner and presser. We invite your business. —Chief Dry Cleaners. (1tc)

NOW IS THE TIME to do your pruning. See us for hand pruner, lopping shears and pruning saws. McCullough-Jeanes 1tc

SPECIAL—Buy your lawn mowers now and save, 6 new 1962 models to choose from—Come In Now & select yours at our special off-season prics—Mccullough - Jeans 1tc

GIFTS for every occasion in our gift department—Valentine's Day is Feb. 14th—McCullough-Jeanes 1tc

TV ANTENNA Sales and Repair Service. — Jim Kirkman, 402 N. Mary, Pho. 356-3144. (22-tfc)

COASTAL BERMUDAGRASS hay for sale—top quality, $1 per bale. 1 mile southwest of De Lon—Millard Richmon, phone 3723 or 5917 31-36c

FOR SALE—40 Ft. Cattle Trailer $1,995. 2 acres of other trucks, trailers and equipment. New IH Trucks, Scouts and Pickups.—Johnston Truck, Pho. 725-2181, Cross Plains, Texas. (31-33c)

WE TAKE THE DIRT out of your clothes. Rely on us for a complete dry cleaning service.—Chief Dry Cleaners. (1tc)

SWEET FEED at $20.00 per ton, 25% molasses. Mix with other feeds or feed by itself. It is a bargain. Also dry ground peanut hulls at $10.00. 20% range cubes at $45.00. 15% pellets $45. 12% high grain cube with Auremycin $48.00. A very good creep feed or full feeding pellet.—Durham Peanut Co. (31-tfc)

FOR SALE — Large 5 room house to be moved, 208 East Highland.—Herbert Cunningham, Comanche. (32-tfc)

FOR SALE—Boats and motors. See me for fishing or ski rigs of all types. We can save you money.—L. G. Muncy, 704 N. Ross. (29-34p)

WANTED TO BUY—Heavy Hens must weigh 5 to 7 lbs. Paying premium prices — Nelson's Dressing Plant. Phone 356-2397 30-tfc

FOR SALE—Loe Outside White house paint $3.98 gallon. Fully guaranteeed — CLAY BUILDING MATERIAL 30-tfc

WANTED—Capeting - Painting-Paper Hanging, by the hour, or by the job. Free estimates.—Roy Caton, 506 W. Duncan, Comanche. (30-33p)

WOMACK'S NURSERY, De Leon, Texas, has Bryan apricot trees. This outstanding apricot variety has fruited for the last five consecutive years. Send for our free catalog. (29-tfc)

Bill's TV SERVICE

210 West Central

COMPLETE RADIO - TV REPAIR

ELECTRIC APPLIANCE REPAIR

WE REPAIR ALL MAKES TV ANTENNAS

SERVICE - REPAIR

Phone 356-3422

GUARANTEED SERVICE

BILL LANE

ROUTE MAN SPARE TIME

Refilling and collecting money from new super coin operated dispensers in this area. No Selling. To qualify you must have car, $600 to $1500 cash and 6 to 12 hours weekly. Can net up to $200 monthly. More full time. For personal interview write P. O. Box 22042, Denver 22, Colorado.

Majestic Theatre

FRIDAY and SATURDAY
Feb. 2-3
DOUBLE FEATURE
BOB MATHIS in
"Minotaur"
plus
MOIRA SHEARER in
"Peeping Tom"

SUNDAY, MONDAY, TUESDAY
Feb. 4-5-6
AUDIE HEPBURN in
"Breakfast At Tiffany's"

WEDNESDAY and THURSDAY
Feb. 7-8
"Seven Women From Hell"
starring PATRICK OWENS

O-K Used Cars

It's Tradin' Time At ARTHUR'S

1961 CHEVROLET IMPALA 4-DOOR SEDAN, V8 Motor
Automativ Drive, Radio, Heater, Air Conditioner, Tinted Glass, WSW Tires, Power Steering.

1961 OLDSMOBILE DYNAMIC 4-DOOR SEDAN,
Automatic Drive, Tinted Glass, Air Conditioner, Power Steering, Power Brakes, Heater, WSW Tires, 10,000 Miles.

1958 CHEVROLET BELAIR SPORT COUPE, V8 Motor
Automatic Drive, Radio, Heater, WSW Tires, Tinted Glass

1957 CHEVROLET BELAIR 4-DOOR SEDAN, V8 Motor
Automatic Drive, WSW Tires, Heater and Air Conditioner

1957 FORD 4-DOOR HARD TOP SEDAN, V8 Motor
Std. Shift, Radio, Heater

1956 CHEVROLET 4-DOOR SEDAN, V8 Motor
Std. Transmission, Heater

1953 CHEVROLET 2-DOOR SEDAN, Heater, Std. Shift

1953 PLYMOUTH 4-DOOR SEDAN, Std. Shift, Radio, Heater

1953 STUDEBAKER 4-DOOR SEDAN, 6-Cyl., Overdrive, Heater

1951 CHEVROLET 2-DOOR HARD TOP, Radio, Heater, Power Glide

● COMMERCIALS ●

1951 CHEVROLET 4-DOOR SEDAN, Heater, Power Glide Trans.
1955 FORD V8 2-ON, 157" W.B., 15' Cattle Bed
1955 FORD ½-TON-PICKUP, Heater
1947 CHEVROLET ½-TON PANEL
1947 CHEVROLET ½-TON PICKUP

Arthur Chevrolet and Oldsmobile Inc.

SALES and SERVICE

COMANCHE, TEXAS

Paul Patton, L. T. Hagood ....Sales Wayne Stewart ... Parts
Eldon R. Tupin, Curtis McKinzie ....Service
E. ARTHUR

HANDY LAWN BROOM

98¢

Wide sweep design. 21 flat steel teeth. 18" wide, 42" handle. (No. 3E).

UNIVERSAL POUR-EASY VACUUM BOTTLE

PINT SIZE WAS $2.19

99¢

(No. 24A).

Refreshing beverage kept piping HOT or ICE COLD.

Shetland AUTOMATIC DISPENSING POLISHER-WAXER

FORMERLY $39.95

29.95

(No. 15C).

● Automatically dispenses rug shampoo ● Automatically dispenses wax ● Automatically dispenses scrub solution at the touch of the finger. Consists of one pair each. All - Purpose Polishing Scrubbing Brushes, Felt Buffers, Plus Rug-Cleaning Unit. Automatic Liquid Dispenser and Sample Shetland Vanishing Foam Rug Shampoo.

MAGNETIC CAN OPENER

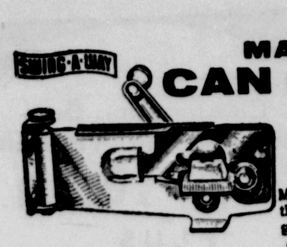

WAS $3.49

2.98

Magnetic Lid Lifter picks up the cut out lid. Geared drive guarantees perfect performance. (No. 3D).

ROYAL 5-RADIANT GAS HEATER

REGULARLY $23.95

16.45

Full size, clay - back, high gloss finish. Cast iron burners with raised posts. 18" high, 19" wide. 20,000 BTU output. (No. 2C).

Minute Mount SPECIAL LOW COST HOME LIGHT FIXTURES

UL APPROVED

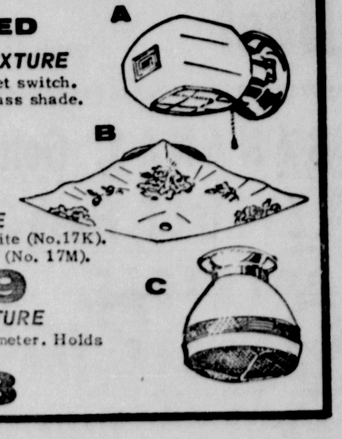

A - BATH ROOM FIXTURE
Has a pull-chain socket switch. White ceramic fired glass shade. (No. 17N).

2.35

B - BED ROOM FIXTURE
12" size. 2-lights. White (No. 17K). Pink (No. 17L) Blue (No. 17M).

1.69

C - KITCHEN FIXTURE
8¼" high. 8¼" diameter. Holds one lamp. (No. 17J).

1.98

Automatic STEAM'n-DRY IRON

WAS $17.95

12.87

Changes from steam-to-dry ironing at a flick of a button. New cord lift. Handy fabric dial. Lightweight, too. (No. 2S).

ADJUSTABLE IRONING TABLE

Lady Seymour

CHERRY PINK and COPPER

NOW ONLY 5.88

All steel construction. Perforated top. Tubular construction. Adjusts to any height up to 35½".

FULL STANDARD SIZE: 15 x 54"

Wide spread rubber tipped legs hold firm and steady. (No. 8A).

McCullough-Jeanes

HOME FURNISHINGS Sale

PUT THE SAVINGS IN YOUR HOME!

TWIN BED ELECTRIC BLANKETS
By Westinghouse
24 Months Guar.
Only . . . 11.95

JUST RECEIVED
Half Carload Of
WESTINGHOUSE APPLIANCES
-Going At Special Sale Prices-

Westinghouse —
LAUNDROMAT, only $169
* * *
Matching Westinghouse
ELECTRIC DRYER, Only $149

Model Closeout —Regular $299
FREEZER, 22' Ft. 224.00

Just Unpacked – New Shipment
POWER LAWNMOWERS
... Going At Low, Low Price

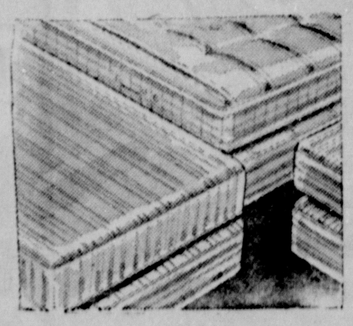

REGULAR $59.95
612 COIL
MATTRESS
only
$39.95

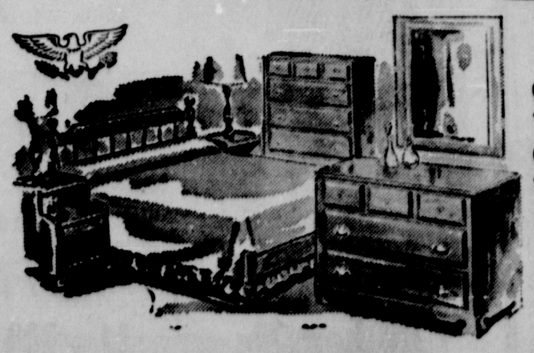

2 Piece Foam Rubber
SOFA SUITE only $99

3 Piece Bedroom Suite . . $99

– Everybody Saves On Furniture & Appliances At –

HATHCOCK'S

Comanche, Texas — "The Town With A Future"

FOR SALE OR TRADE For Comanche Property — Our "Shady Nook" home located two miles east of Newburg on new paved road. Three bedrooms, two baths, living room, large combination kitchen-dining room, two enclosed porches, patio and car-port. Residence and garden fenced with chain link or welded wire. Stock patch net-fenced. Eleven bearing pecan, several walnut and small pecan trees besides the large live-oak shade trees. Plenty of water from creek, tank or well. 3.7 acres.—E. N. Strother, Phone 885-2101. (29-32c)

FOR SALE OR TRADE—Bix Six Ford truck with two-speed axle for sale cheap or trade for small six truck.—Hoff Irrigation Co. (32-33c)

$400 MONTHLY SPARE TIME

Refilling and collecting money from New Type high quality coin operated dispensers in this area. No selling.

To qualify you must have car, references, $600 to $1900 cash. Seven to twelve hours weekly can net up to $400 monthly. More full time. For personal interview write P.O. Box 2753, Boise, Idaho. Include phone. (1tp)

FOR SALE—Brick veneer rooming house, well located. 23 rooms completely furnished. Good terms and low rate of interest. Price $12,500.—W. C. Mixon, De Leon, Phone 5292. (1tp)

BABY SITTING — Mrs. C. F. Smith, 804 North Houston, day or night, from 8 until 5 o'clock for $1.50. (32-33c)

LOST—Elgin pocket watch, probably at Albin Horse Auction.—R. R. Powers, Rt. 3, Comanche. (1tp)

CARPENTER WORK WANTED—All kinds.—E. O. (Bill) Rogers, Rt. 1, Comanche, Phone 879-2178. (32-34p)

FOR SALE—25-ft. windmill tower.—L. D. Clark, Rt. 2, Blanket, Phone Sidney 842-2566. (1tp)

FOR SALE OR TRADE—Two-row Ford-Ferguson planter with fertilizer attachment, three point scoop, pair new 600x16 implement tires, 700x20 truck tire. Wanted large Ford tractor not over 5 years old.—Rea T. Hoff. (32-33c)

FOR SALE—Good used piano.—A. P. Burks. (1tc)

FOR RENT—Five room house, newly recorated; on corner lot. —E. H. Denny. (31-32c)

SPANISH GOATS For Sale—Breeding sstock and some good eating ones.—Rea T. Hoff. (32-33c)

FOR SALE—Good Hot Point refrigerator $35; Detroit Jewel cook stove in good condition $15; chrome dinette suite $10; couch $10; odd rocker $2.50; also some gas heaters $2.50 each.—W. D. Everett, 1110 N. Austin, Phone 356-3632. (1tp)

WANT TO BUY — Small farm with no improvements. Cost $7,500 or less. Call Bill Hicks at 356-2984 Friday afternoon or Saturday. (1tc)

WILL TRADE—Used eleven cubic foot International Harvester deep freeze for a used 8-foot windmill complete with at least a 40-foot tower.—H. O. Cantrell, 4 mi. out on Ft. Worth Hwy. (1tp)

WANTED — Peanut hay or any other good quality hay.—C. L. Wilson, Rt. 1, Comanche, Phone 356-2831. (1tp)

FOR SALE—Piano, in good condition.—A. P. Burks. (1tp)

HORSE SHOEING—I will be at Lappe's Shop, Comanche, Saturday morning to shoe horses.—Winston Smith, Zephyr. (1tc)

PRACTICAL NURSE will take care of elderly people in their home or in my home. — Nettie Logan, Box 635, Comanche. (1tp)

FOR RENT—2 bedroom house — See Herbert Goodson, pone 356-2252 1tc

WEEK-END SPECIAL — 5 burgers in a sack, $1. Chicken salad sandwich and hot chocolate or ice tea, 40c—Owl Drug 1tc

FOR RENT — Furnished apartment, 5 rooms and bath. Good location.—Jack Stephens, 411 W. Walcott, Phone 356-2066. (1tc)

STRAYED CALF — from place 8 miles east of town. Weighs about 375, last seen wearing sale barn tags—Jerry Gamblin, phone 356-3456 1tp

FOR SALE—Sudan hay, 7 miles east of Rising Star on De Leon Highway—Carl H. Dunn, phone 643-3663, Rising Star 1tp

WANTED TO BUY—a lot approximately 75x100 or larger — Beel McDaniel, phone 356-3185, Comanche 32-tfc

FOR SALE—Idaal location, 3 mile from Comanche, on Gustine Highway, 3 acres net fenced, sound 3 room house, well electic pump, 250 galon butane system—Call Comanche 356-2425 or Sidney 842-2501 (32-34c

WHY RENT? Low down payment, close-in, 2 bedroom. Owner carry note—Call 356-2842 or 356-3071 1tp

FOUND—Siamese Cat— Jim Ellis 1tp

TRUE-VALUE TRADE-IN PLAN

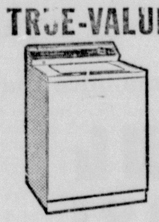

No fictitious list prices. No artificial discount. Just one honest low price. We give you an honest appraisal of your present appliance based on make, model, age, appearance, and operating condition. The True-Value trade-in is figured from our everyday low price.

SERVICE DRUG APPLIANCE DEPT 26-tfc

1962 Auto Tags Go On Sale

First of the 1962 motor vehicle licenses were issued Thursday morning, February 1, at the Tax Assessor-Collector's office here. Comanche County tags begin with DS-3175.

Tax Officer John Beaty Jr. says a total of 3,500 motor vehicle license plates were issued during 1961, bringing in a total of $150,000.

The 1962 tags are black with white numerals. Car owners have until April 1 to purchase their 1962 plates without penalty.

Beaty explains that new regulations say positively that no licenses can be issued without certificate of title, and last year's license receipt. The tax officer explains to persons who have misplaced these records, that now is the time to make application for duplicates.

FOR SALE—1953 Plymouth Club $285.00; 1952 Ford 4-Door Sedan, extra good, $250.00; 1957 Plymouth 8-Cyl. 4-Door Sedan $595. —Eiland Fagan. (1tc)

FOR RENT—3 room house on E. Fleming—Mae Stone, 300 E. Fleming 1tc

Philip Dingus Rites Held Here

Funeral services for Phillip D. Dingus, 74, former Comanche city nightwatchman, were held Thursday afternoon, Feb. 1, at Oak Lawn Funeral Home Chapel here. Rev. S. J. Isham, Baptist minister and Rev. J. D. Smoot, Methodist minister, officiated.

Interment was in Indian Creek Cemetery.

Pallbearers were Ira Clemons, Albert Miller, Bob Couch, George Moore, Gaston Sanders, and W. D. Chapman.

Mr. Dingus, a veteran of World War I, died Monday in the Veterans Hospital at Waco.

A native of the Comanche County, Mr. Dingus, son of the late Henry and Ellen Moore Dingus, was born August 2, 1887. He was amrried to Mallie Cockrell, who passed away March 25, 1943.

Mr. Dingus is survived by a sister, Mrs. George Moore of De Leon; a brother, Emmet Dingus of Philomph, Oregon, and a number of nieces and nephews.

STRAYED — from old Isham place near Creamer store, half-breed brindle type cow, weighs a round 900 pounds. Has horns, & is of wild nature, a little white on head —Contact W. E. Daniels, Rt. 3 Comnche or phone E. V. Day at Hassee. 1tp

FOR SALE—1953 Plymouth Club $285.00; 1952 Ford 4-Door Sedan, extra good, $250.00; 1957 Plymouth 8-Cyl. 4-Door Sedan $595. —Eiland Fagan. (1tc)

BIG VOLUME

low prices. Convenient one-stop appliance shopping. Choice selection of Frigidaire and other well-known appliances. Big Selection. Bigger Savings!

SERVICE DRUG APPLIANCE DEPT 26-tfc

FoodSavings A LA CART!

SUGAR 5 lbs. Imperial 45¢

1 lb. can 59¢

MORE FOR YOUR MONEY MEATS

T-BONE Steak lb. 69¢

SIRLOIN Steak lb. 69¢

Roast CHUCK lb. 45¢ ARM Round lb. 49¢

Bacon Yorkshire thick sliced 2 lbs. 89¢

BEEF Fresh Ground lb. 39¢

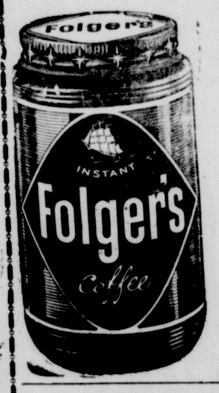

6 oz. jar 59¢

3 lb. can 59¢

Oleo Decker's 2 lbs. 29¢

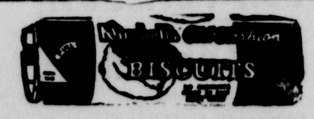

3 cans 25¢

Peaches Hunts 2½ can 4=$1

Spinach Hunts 303 can 8-$1

THAT GLADIOLA GRIN! for Gladiola Biscuits!

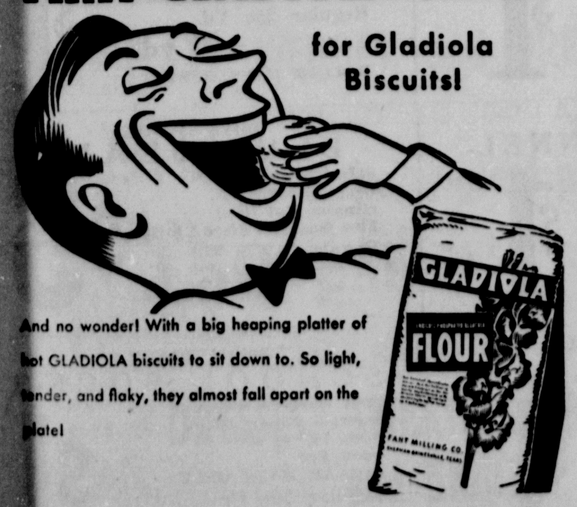

And no wonder! With a big heaping platter of hot GLADIOLA biscuits to sit down to. So light, tender, and flaky, they almost fall apart on the plate!

25 lbs. $1-79

46 oz. can 3-89¢

Chicken or Beef **Pot Pies** Banquet 8 oz. only 19c

Fruit Cocktail Hunts 303 can 5-$1

Tomato Juice Hunts 46 oz. can 4 cans $1

Pink Grapefruit Juice Texsun 46 oz. can 4 cans $1

PURE ICE CREAM Carnation's Brentwood ½ gal. 49¢

M. E. Gore and Son **RED & WHITE**

Farmer's Union Meet Has Sixty

ARNOLD BUTLER, Reporter

The Comanche County Farmer's Union held its regular meeting on Thursday, January 18, in the library at De Leon. About sixty members and wives attended.

Jack Straub, president, called the meeting to order. All of the officers and members of the board of directors were present. The president introduced the Texas Farmer's Union president, Jay Naman, of Waco. He made a very informative talk on the Farmer's Union, what it does, and the things for which it stands.

Mr. Naman then introduced Mrs. Juanita Wooten of Crosby County who discussed Blue Cross and Blue Shield.

During the intermission there was entertainment by a string band from Tarleton State College in Stephenville. The music was enjoyed by everyone. Soft drinks, coffee, and cookies were served.

The meeting was then called back to order, and Mrs. Wooten continued her speech on insurance and the Farmer's Union. "Red" Madaux, from Waco, was then introduced and talked about the things that the Farmer's Union has done for its members as a whole.

The meeting was closed and everyone commented on how they had enjoyed the meeting and the music by the band from Tarleton.

Meeting in Comanche Feb. 15

All members and prospective members and their wives are urged to attend the next meeting, which will be held at the Comanche County Courthouse in Comanche on Thursday night, February 15 at 7:30 o'clock. Jay Naman, president of the Texas Farmer's Union will be present and we hope to see all the members of the Comanche County Farmer's Union.

Sign-up Opens For '62 Feed Grain Program

Growers of corn and grain sorghum may sign up under the 1962 feed grain program during the period February 5 through March 30, William F. Bryant, Chairman, Comanche County Agricultural Stabilization and Conservation County Committee, announced recently.

Operation of the program, the chairman explained, will be similar to the 1961 feed grain program.

Likewise, its objectives are the same—(1) To increase farm income; (2) to further reduce the excess feed grain stocks; (3) to reduce the excess feed grain stocks; (3) to reduce Government costs of farm programs; (4) to reduce the ris kof serious overproduction of meat, poultry, and dairy products; and (5) to assure consumers of fair and stable prices for these products.

All producers of corn and grain sorghum are eligible to take part in the feed grain program, which calls for the diversion of acreage formerly planted to one or more of these crops into an approved soil-conserving use. The program is voluntary, but program participation by farmers who produce these feed grain crops is rquired if they want to be eligible for price support on their fed grain crops, including oats and rye.

Chairman Bryant said that for corn and grain sorghum, there must be a minimum reduction of 20 per cent from the farm's 1959-60 average acreage of these crops and the producer must not exceed the farm's barley base. For barley, there must be a minimum reduction of 20 per cent in the farm's average 1959-60 barley acreage, and the producer must not exceed the farm's corn and grain sorghum base.

Producers of oats and rye will be eligible for 1962-crop price support if they comply with either the corn-grain sorghum program or the barley program.

Hearing Clinic Set For Comanche

Mr. Treadway, who is an Audiotician, will hold his regular Hearing Clinic at the DeLuxe Motel in Comanche, Tuesday, Feb. 6th. from 10 A.M. to 1 P.M.

Good hearing is important. Be sure you get only custom made Prescrip-

Mr. Treadway tion fitting. (It costs no more.) Our Audioticians are trained in all types of hearing loss and NOT just a Hearing Aaid salesman. . . We hold our regular Hearing Clinic (rain or shine) to give you the service after you are fitted. A test with the MAICO

If you are unable to come into the Clinic, (DeLuxe Motel) call and we will come to your home, or you may write us at the Waco Office.

If you wear a Hearing Aid and it needs service, bring it in. We do repair service and have batteries for all makes of Hearing Aids.

AUDIOMETER (Used by 90% of Doctors and Hospitals) will give you a complete understanding as to your hearing loss and what can be done about it. (The test costs you nothing.)

Feel free to come in and sit down and talk over your hearing problems without having someone trying to high-pressure you into buying something you don't need, or that is misfitted.

LUCENAY Hearing Aid Service

1318 Austin - WACO, TEXAS
Phone PL 2-3315
MAICO HEARING AIDS FOR THOSE THAT HEAR BUT DON'T UNDERSTAND.

Comanche Volunteer Fire Department 1961 Report

Comanche Volunteer Fire Department activities for 1961 show a set of interesting figures compiled by Chief Curtis R. McKinzie and John T. Carpenter, Assistant Fire Chief-Driver and City Fire Marshal.

The 1961 report shows a total fire loss of $19,760.10 in the City of Comanche, and this figure is expected to keep Comanche's low insurance rate intact for the present year.

The figures show a breakdown of fire calls answered by the Comanche Volunteer Fire Department reaching a sizeable number. During 1961 the department answered 17 general alarms, two general false alarms, 129 grass and trash fires, 13 local and rural car fires, 2 truck fires, 1 bulldozer fires, 9 business calls resulting in no damage, and 1 garage fire.

General Services Rendered

In addition to fire calls answered within the city limits, the Comanche Volunteer Fire Department pumped out 17 cellars and unstopped 19 sewers.

The department used 17,500 gallons of water to wet grounds for the Comanche School System.

In a City street paving program, the Fire Department equipment was used to spread 61,165 gallons of water in the work.

The Fire Department used a total of 909,315 gallons of water during 1961 in all its operations.

Sixteen fire extinguishers were refilled for Fire Department use.

Rural Calls Answered

The Comanche Volunteer Fire Department traveled a total of 109 miles in answering fire calls to rural residences. Sixty-nine calls were answered to the rural area to combat grass fires and render other services, entailing a total of 694 miles.

Insurance Credits Cited

Through the combined efforts of rural and town people and the City of Comanche during 1961 the Comanche Volunteer Fire department added a rural fire truck of 800 gallons capacity with an independent pumping engine for a credit of 2% on the key rate. This 2% represents a direct savings to the insurance buying public of about $14,000.

In addition, the department has added a 35-foot extension ladder and two salvage covers for a 1% reduction in the rate of 1%, representing a savings of $7,000.

The department is enjoying an excellent record in stopping fires and thus the citizens of Comanche presently enjoy a 20% good fire record credit.

The fire record credit of 20% means that the customer pays only 80c of every insurance dollar spent during the term of this credit. This credit is tied directly to the efficiency of the local fire department and the activities of the fire marshal, and is not credited to any other source. Only through an active, efficient fire department with an excellent record of stopping fires and reducing losses is any credit at all obtained.

The public is urged to co-operate with and to support the local fire marshal and the Volunteer Fire Department in order to keep and possibly raise this credit to its maximum of 25%.

New Officers At Soda Springs 4-H Club Installed

New officers of the Soda Springs 4-H Club took over at the first meeting of the new year, on January 12. The motto and pledge was led by Peggy Evans.

Eighteen members were present, with one new member.

New business included forming judging teams. The Senior team was composed of Richard Frazier, Margie Vineyard, Jimmie Martin, and Paul Byrd.

The Junior team was composed of Carol Byrd, David Ripley, Ronnie Martin, Bobbie Simpson. H. C. Blackshear was coach.

A committee was chosen to plan the refreshments at each meeting. The committee is composed of Margie Vineyard, Richard Frazier, Dorothea Byrd, and Peggy Evans.

The retiring and new officers held a eeting to plan the program for 1962.

It was a pleasure to have Mrs. Owens and Ars. County Agents, visit with us.

After a number of games, refreshments were served.

Scott Named As Stephenville Head Coach

Kenneth Scott, coach of the Hamilton High School Bulldogs since 1956 and a former Comanche High School assistant coach, has been elected as head coach at Stephenville High School.

Stephenville Superintendent J. C. Helm Jr. announces that Coach Scott, a graduate of Stephenville High School and of TCU, was chosen from a field of 38 applicants.

Scott coached the Bulldogs to a district football championship last fall, and also produced a title winner for Hamilton in 1956.

Courthouse News

Justice of Peace No. 1

Festus Weldon Harlow, Rt. 2, May, on Jan. 27 paid a fine of $1 and cost, totaling $16.50, on a charge of unlawfully driving on the left side of the road when he was not overtaking or passing another vehicle going in the same direction.

Thomas Murray Gunter, Tarleton State College, Stephenville, paid fine of $1 and cost, totaling $16.50, on charge of driving 75 miles per hour in a 60 mile zone.

James Edwin Rucker, Fort Hood, on Jan. 26 paid fine of $1 and cost, totaling $16.50, on a charge of driving a motor vehicle on Highway 67 without displaying a proper Safety Inspection sticker.

Tom Henry Morgan, Shamrock, on Jan. 24, paid fine of $1 and cost, totaling $16.50, on charge of driving a Kentworth truck tractor and semi-trailer on a street and highway of Texas at the rate of 55 miles per hour when the maximum speed limit is 45 miles per hour.

Deaths Recorded

John Columbus Allen, 71, Gustine, died Jan. 21 in a Comanche hospital. Burial Jan. 23 in Evergreen Cemetery, Gustine. Born Jan. 13, 1891 in Gustine. Son of Robert A. Allen and Nannie McCurdy Allen. Farmer. Survived by widow, Joda, 70.

New Motor Vehicles Registered

O. D. Brown, De Leon, 1962 Chevrolet.

Morris Ray Hill, Comanche, 1962 Mercury.

Dr. Terrill H. Sharp, De Leon, 1962 Chevrolet Sedan.

Maudie Tolar, De Leon, 1962 Chevrolet Sedan.

Cecil Self, De Leon, 1962 Chevrolet Sedan.

Ralston Bruce, De Leon, 1962 Chevrolet Sedan.

C. M. Caraway & Sons, De Leon, 1962 Chevrolet Sedan.

R. W. Hawkins, Sidney, 1962 Mercury Sedan.

District Court

Pearl Brownlee King vs. C. W. (Wesley) King, divorce.

Marriage Licenses Issued

Gail Wayne Stewart and Bonnie Jean Richards, Comanche. Issued Jan. 26.

Casey Allen Brinson, Jr., Rt. 1, Comanche, and Miss Patsy Ruth Reed. Issued Jan. 26.

Kenneth Ray Griffin, Rt. 1, Blanket, and Miss Bobbie Nell Whitmire. Issued Jan. 24.

Guy Henry Gilder and Miss Wanda Nell Morrow, Dublin. Issued Jan. 25.

County Court

Jerry Alexander on Jan. 29 was charged with defrauding with worthless check.

W. B. Dennis on Jan. 26 was charged with defrauding with worthless check.

Here From Lubbock

Mr. and Mrs. Clyde Stahnke and son, Curtis, of Lubbock, were here over the week-end for a visiting with her parents, Mr. and Mrs. Hugh Singleton. Clyde is a junior in Texas Tech at Lubbock.

Visit Stock Show

Mr. and Mrs. D. F. Caraway and daughters, Jane and Nancy, and Kathy Anthony attended the Fort Worth Fat Stock Show last Sunday afternoon.

SIPE SPRINGS PLAY NETS $52.04 FOR THE MARCH OF DIMES

The Sipe Springs Community Club presented the play, "Womanless Wedding" at the meeting on Jan. 18th. A crowd enjoyed the play and refreshments.

A collection was taken and proceeds — $52.04, went to March of Dimes.

Attend Fat Stock Show

Dr. and Mrs. James Slider, daughter, Karen, and Mr. Boykin, were among the Comancheans visiting the Fat Stock Show in Fort Worth Sunday.

We have been granted a permit by the City of Comanche to operate a TAXI— and it is a pleasure to announce that the

OWL TAXI IS READY TO SERVE YOU.

Headquarters are at OWL DRUG.

We're open long hours 7 days a week — and want you to RELY ON US for your TAXI NEEDS. We'll strive to please you with efficient, courteous service.

Phone 356-2288 Res. Pho. 356-3238

Jerry Tucker

Needing Taxi Service — CALL US!

Work and Vote for...

JOHN CONNALLY for GOVERNOR

Your help is needed in this important campaign to bring a great new era of progress to Texas through vigorous, decisive state government. Please write now and tell us YOU will do to help.

John Connally
Trans-American Life Building
Fort Worth, Texas

STRONG NEW LEADERSHIP FOR TEXAS!

pol. ad paid for by Connally for Governor Campaign, Gene Locke, Chairman

TRY THE CASE FOR PLYMOUTH AT THE WHEEL

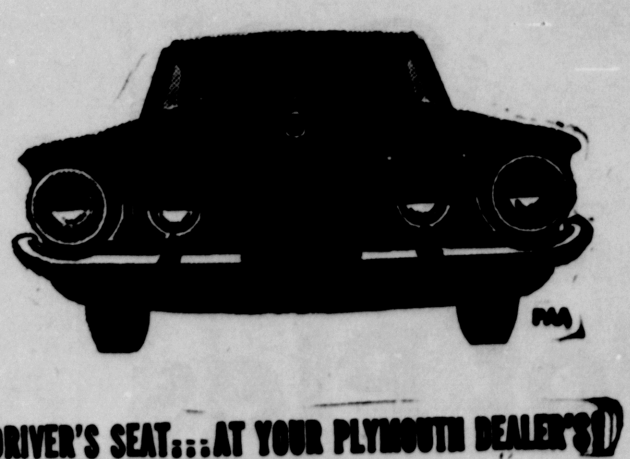

Plymouth testifies for itselt every time you turn the key. Facts in the case include blazing performance... good economy...sports-car ease of handling...family-size, luxury-car comfort.

MAKE YOUR DECISION IN THE DRIVER'S SEAT:::AT YOUR PLYMOUTH DEALER'S

DUDLEY BROS.

100 E. Central Comanche, Texas

Dollar Days

3 BIG DAYS . . . Friday - Saturday and Monday
FEB. 2nd - 3rd - 5th

DRIF DRY SHEER PRINTS — New Spring and Summer Patterns Just Arrived. This is for DOLLAR DAYS ONLY. Regular 79c Yd. 2 yds. $1. While It Lasts

MEN'S NYLON STRETCH SOCKS — New Spring and Summer Numbers. Fancy and Solid Colors. Extra Nice, First Quality. This Was A Special Purchase. Regular 59c. 2 prs. $1. DOLLAR DAYS ONLY

PERFECT QUALITY NYLON HOSE — 60-Guage, 15-Denier, Newest Spring Shades You Will Love Their Sheerness and Beauty. Regular $1.49 Pr. 2 perfect prs. $1

MEN'S LONG SLEEVE KNIT SHIRTS — DOLLAR DAYS ONLY - All Sales Final. $2.98 Grade 2 for $3. $3.98 Grade 2 for $5

NATIONALLY ADV. FAMOUS FABRIC — An Assortment of Lovely Finer Materials. Many Patterns and Colors. Regular 79c. 2 yds. $1. While It Lasts

FIRST CHOICE BROWN MUSLIN — 36-Inches Wide, First Quality, LL Grade, Always in Popular Demand. Regular 25c Yd. 5 yds. $1. DOLLAR DAYS ONLY

FANCY and PLAIN OUTING FLANNEL — 36-Inches Wide, Assorted Fancy Patterns and Solid Pastel Shades. Reg. 39c & 49c Yd. 3 yds. $1. DOLLAR DAYS ONLY

BOYS 13¾-OZ. BLUE JEANS — Extra Tough and Long Wearing. Genuine Vat Dyed. Fine Quality - Sizes 4 to 16. Regular $2.29. 3 prs. $5

PILLOW SLIP MATERIAL — 36-Inches Wide. Assorted Fancy Borders and Colors. Extra Nice. Regular 49c Yd. 3 yds. $1

BOY'S FANCY SCHOOL SOCKS — First Quality. Nice Assorted Fancy Colors. Sizes 7½ to 10. Good For DOLLAR DAYS ONLY. Regular 39c Pr. 4 prs. $1

LADIES' SHOE SALE — No Lay-Aways - All Sales Final. $3.98 Grade now 2.47. $4.98 Grade now 2.99. $5.98 Grade now 3.99

BOY'S WOOL SWEATERS — 100% Lamb's Wool. Sizes 8 to 16. No Lay-Aways. DOLLAR DAYS ONLY. Regular $3.98. $2. While They Last

MULLICAN DRY GOODS

WATER HEATING... YOU CAN DO IT BETTER WITH ELECTRICITY

See Your Appliance Dealer Soon!

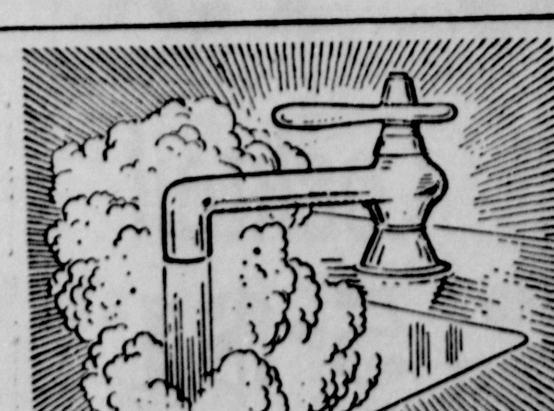

A flameless, electric water heater will provide all the hot water your family needs. An electric water heater can be installed almost anywhere in your home since it requires no flue or ventilation.

TPL — Fifty Years of Service • 1912-1962
TEXAS POWER & LIGHT COMPANY
a tax-paying, investor-owned electric utility

MORE EDITORIALS
(Continue From Page 2)

the farmers at Rosebud and said the farmers needed to grow what the nations need to get a reasonable price for his produce. Farm products are sold in a buyers market and bought in a seller market. He explained why the prices have gone down and how this farm program help the farmers.

* *

Third Week of June

Attended the Rural and Town Church Conference at A & M College. The 4-H boys and girls also participated in that. They expressed their role and responsibility in attending the churches and how it pays them when they grow old. All of them were of the opinion that most of the delinquent boys and girls are those who did not go to church.

* *

Commercial potato growing is new to Comanche County. Mr. Allen at Gustine planted 30 acres and harvested about 250 bushels per acre. Potato digger was used for harvesting them it was picked by hand and graded into three classes by potato grading machine.

* *

Fourth Week of June

Mr. Young, State Agent, arranged one week visit to Ochiltree County to observe wheat farming. The country was so different from Comanche. The size of the farms are larger. It was harvesting time. I observed the custom combines working. This year the average yield per acre is higher than previous years. Stubble muching was being done soon after harvest to check wind erosion. I went through grain elevtors, banks and implements company. Douglas Smith, County Agent, explained how he works through the youth and the different projects. It is found even this part—credit is an important factor influencing the agriculture production. The average income of a wheat farmer is more in Ochiltree County than an average of Comanche County.

* *

NEXT WEEK, ARS TELLS OF PACHES ARRIVAL

The anchor chain manufactured for the aircraft carrier RANGER measures 2,160 feet. Each link weighs 360 pounds.

Albin Horse Sale Totals $25,705

The Earl Albin gelding and performance bred horse sale held here last Friday afternoon attracted an overflow crowd at the McDougal Auction Barn—and attracted buyers from four states, who paid $25,705 for the sixty head sold.

The sale featured the get of Royal King, Albin's famous Quarter horse stallion. Top sale animal went for $1,000—Royal Fifty, a 1960 sorrel stallion, to Monroe Marburger of Chico. The sale averaged $428.40 per head.

Sale Prices Listed

Royal Rhythm, '60 geldong to Matlock Rose, Seagoville, $600; Black Fifty, '59 gelding to Monroe Marburger, Chico, $300; Dina Glo, '61 sorrel mare to J. C. Coleman, Stamford; Royal Feather, '61 sorrel stallion to Jack Willis, West Monroe, La., $450; Glo Kitten, '60 sorrel stallion to Mack Morrow, Meridian, Miss., $525; Jazz Bo Black, '61 bay stallion to Joe Evridge, Comanche, $250; Roal Roana, '61 roan mare to Jack Mehrens, Burnet, $650; Royal Bud, '58 sorrell stallion to Don Brunts, Greenville, Indiana, $950; Black Raffles, '60 black geldoing to Bill Bryson, Fort Worth, $290; Royal Cherry, '61 sorrel stallion to Rehm and Riley, Comanche, $310; Ginger Black, '61 brown mare to Whit Williford, Austin, $485; Royal Real, '60 sorrel geldng to Dale Wilkinson, Finlay, Ohio; Jazo Black, '61 bay stallion to J. D. Patterson, Peacock, $240; Dick Gray, '59 sorrel gelding to Buba Casio, Tomball, $410; Glo Dina, '60 sorrel gelding to S. A. Wheeler, Weatherforford, $290; Betty Black, 61 bay mare to Jack Willis, West Monroe, La., $400; Royal Pank, '61 sorrel stallion to Ernest McDougal, Comanche, $250; Joe Bailey Black, '60 sorrel gelding to J. C. Coleman, Stamford, $325; Glo Flight, '61 sorrel stallion to Shaylor Copeland, $330; Royal Fifty, '60 sorrel stallion to Mnoroe Marburger, Chico, $1,000; Royal Rosaleta, '61 sorrel mare to Mac Morrow, Meridian, Miss., $420; Buddy Man's King, '59 bay gelding to Jerry Parr, Cotton Center, $300; Royal Panky, '60 roan oelding to Smokey Kuykendall, Valley Springs, $310.

Royal Rafela, '61 bay mare to Jack Behrens, Burnet, $500; Jacky Black, '60 bay gelding to Dwayne Ridley, Friona, $390; Royal Toja, '61 sorrel stallion to Mac Morrow, Meridian, Miss., $425; Kim Black, '61 bay stallion to Pete McDougal, Gustine, $240; Glo Fifty, '60 sorrel gelding to S. A. Wheeler, Weatherford, $310; Royal Cinco, '61 sorrel stallion to Monroe Marburger, Chico, $360; Royal Ponto, '60 roan stallion to Lanham Riley, Aledo, $700; Royal Chance, '59 sorrel gelding to Dorman Ranch, Longview, $775; Florie Black, '61 sorrel mare to Dudley Bros., Comanche, $410; Royal Tenie, '61 sorrel stallion to Caruth Saber Ranch, Dallas, $250; Glo Go, '61 sorrel stallion, Rehm and Riley, Comanche, $260; Royal Black, '59 bay gelding to Ernest McDougal, Comanche, $275; Royal Candy, '60 sorrel gelding to Doug McGinn, Flat Rock, Mich., $750; Royal Charm, '60 bay mare to Dorfman Ranch, Longview, $410; Royal Chef, '61 sorrel stallion to Joe Evridge, Comanche, $270; Royal Sid, '59 sorrel gelding to Bubba Cascio, Tomball, $550; Glo Man, '60 sorrel stallion to Shaylor Copeland, Strawn, $970; Royal Reb, '61 sorrel stallion to Wayne Adams, Gustine $340; Royal Reggie, '61 sorrel mare to Joe Evridge, Comanche, $500.

Royal Sandy, '61 sorrel stallion to Dr. A. C. Hillman, Cherokee, $300; Royal Morris, '60 sorrel gelding to James Boucher, Houston, $600; Black Goldust, '61 black mare to E. J. McDougal, Comanche, $390; Royal Blackie, '61 bay stallion to Caruth Saber Ranch, Dallas, $320; Sid Black, '61 brown stallion to J. D. Patterson, Jr., Peacock, $290; Bar King Jada, '60 sorrel mare to Jack Ford, Abilene, $305; Royal Wopy, '61 sorrel mare to Jack Willis, West Monroe, La., $490; Glo Dan, '60 sorrel stallion to Jack Ford, Abilene, $415; Swenson's Lad, '59 sorrel gelding to Dwayne Ridley, Friona, $500; Royal Rain, '60 sorrel gelding to Jack Witten, Gustine, $435; Royal Moss, '61 sorrel stallion to Monroe Marburger, Chico, $450; Royal Fretty, '61 sorrel mare to Dudley Bros., Comanche, $430; Glo Rubio, '61 sorrel stallion to Jack Ford, Abilene, $235; Black Time, '61 black stallion to J. D. Patterson, Jr., Peacock, $250; Royal Custus, '61 bay stallion to J. D. Patterson, Jr., Peacock, $250; Tocir Black, '61 sorrel mare to Whit Williford, Austin, $490; Tex Black, '60 sorrel gelding to Jack Ford, Abilene, $265; Royal Roany, '60 roan gelding to S. A. Wheeler, Weatherford, $300.

Sidney 4-Hers Hold Meeting

by BETTY LEWIS

Monday night, January 15th, Sidney 4-H'ers met at the Sidney Homemaking Building to set the new officers in their places.

Officer for '62 are Linda Janes, president; Clarence George, vice-president; Mary Lewis, secretary-treasurer; Ronnie Cox and Betty Lewis, reporters; Larry Steele and Claudia Ross, recreation leaders; Rita Reed and Kathy Spalding, song leaders; Nicky Pruitt, chairman, foods committee.

Soil Conservation Program Set At Stag Creek Saturday

Saturday night, Feb. 3rd, at 7:30 o'clock, a meeting will be held at the Stag Creek Community Center on Soil Conservation, according to Mrs. Dave Auvenshine, program chairman.

This meeting will be of interest to all farmers and ranchers.

John Simpson, SCS, will be in charge. Films will be shown and talks will be made.

"Everyone is cordially invited," said Mrs. Auvenshine.

CHIEF STAFF Photo

WIN BLANKET TOURNAMENT—Pictured are member of Berniece Swindle's Comanche Junior High School girls basketball squad, who recently beat Zephyr in the finals to capture top honors in the Blanket tournament. Bottom row, left to right: Nancy Hyatt, guard; Peggy Evans, forward. Second row: Linda Hicks, forward; Nan Henson, forward, and Gradene Simpson, guard. Top row: Brenda Richards, forward; Shirley Humphrey, forward, and Judy Hall, guard. The locals have a season record of 9 wins, 2 losses, and finished in second place in the district.

Mrs. Chas. Marshall Hosts Study Club

The Comanche Study Club met on January 25th with Mrs. Charles Marshall.

The program was on Buddhism. Members answered roll call with a news item about the Far East. 'The Philosophy and Teachings of Buddhism," was given by Mrs. Porter Franks. "The Expansion of Buddhism in the Far East" was given by Mrs. Frank Reese.

Other members attending the meeting were Mesdames Euell Euell Arthur, J. A. Barton, John Burton, Sutton Dudley, L. C. Durham, Robert Eaton, C. C. Klingman, F. L. Little, John Pogue, John Reese, H. H. Williams, Cyril Greene, and Misses Berta Goodson, Hattie Brightman, and Ollie Sloan.

Attend NFLA Meeting

Mr. and Mrs. John M. Robertson spent part of last week in Houston attending a meeting of the Federal Land Bank stockholders for the managers and directors and their wives.

CHIEF STAFF Photo

TOURNAMENT WINNERS—Pictured are six members of Comanche Junior High School's basketball team, recent winners of the Blanket Junior High Tournament. Pictured left to right, bottom row, Jimmy Norris, Jim Bob Basham, and Stephen Norris. Top row, Buddy Prather, George Salois and Dendy Scott. Jimmy Culpepper, starting center, is not pictured. The Papooses, coached by Wendell Battle, have an impressive 10-1 season record, and won the district title. They will be competing in the Stephenville tournament this week-end, and face Cleburne in the opening round.

Discount Sale
Silverware 25% off

2-PIECE COMMUNITY
BABY SETS . . . only $2.00

55-PIECE SET STAINLESS STEEL
DINNERWARE . . . $19.95

17-JEWEL STAINLESS STEEL CASE,
SHOCK-PROOF, WATER-RESISTANT
GENT'S WATCH
SPECIAL . . . $15.95 plus tax

COSTUME JEWELRY. ½-Off

48-PIECE KNOWLES
CHINA SET . . . only $24.95

SWINDLE'S JEWELRY
Comanche Dublin Stephenville

½ OFF
ONE SPECIAL GROUP OF LADIES'
FLATS, WEDGES, and DRESS SHOES
PRICED TO GO AT
1-2 of the original price
150 pairs ½ Price
SPECIAL RACK OF LADIES'
DRESSES, SWEATERS, BLOUSES, and SKIRTS
½ Price

"Home of Better Buys"

NEW
PATENTED OIL
ARMOR-PLATES
YOUR ENGINE AGAINST WEAR

YOUR ENGINE DESERVES the protection of this great new motor oil. Sinclair Triple-X Multi Grade Motor Oil with Nickel is so different it's patented – U.S. Patent No. 2,937,992.

Sinclair Triple-X with Nickel protects your car's engine against wear with corrosion-resistant armor-plate. It provides most protection where protection is needed most. It lubricates in *all* driving ranges.

Get rid of old, contaminated motor oil now—drive in today and change to fresh, clean Sinclair Triple-X Multi Grade Motor Oil with Nickel.

At Sinclair We Care...About You...About Your Car

W. C. HOUSE, Agent

COMANCHE DEALERS
Vollie C. Brawley
Emmett House
Bill Keller
Ottis Dansbee, Proctor
T. W. Wright, Sidney
J. J. Franklin
Charles Reese, Gustine
S. W. Belsher, Creamer
Floyd Jones, Downing
Carl Vannatta, De Leon
Carl Jeske & Co., Priddy

• SEE US FOR •
BULK GARDEN SEEDS
and
EAST TEXAS GROWN

Rose Bushes
and
Shrubbery
Solid Truck Load
Arriving Saturday!

. . . also, wide selection of top quality FRUITS and VEGETABLES — all the market affords! HOT TAMALES . . . fresh every day!

Waymond Hughes
Fruit Stand
4 Blocks Out Brownwood Hwy.

HAVING TROUBLE PAYING INSURANCE PREMIUMS?

With Homeowners' Package Protection, you have only one premium to pay — and you can budget it by the month! What's more, with this type of consolidated protection, you get more coverage at less cost. See us about this modern insurance today.

WE CARRY THE FINEST OLD-LINE COMPANIES

Waring Insurance
JOE WARING FRANCES WARING

Herbon Wilson Dies Suddenly

Herbon Lee Wilson, 49, 309 N. Cole Street, Comanche, suffered a fatal heart attack Wednesday night at his home. He was pronounced dad on arrival at a local hospital about 10 o'clock.

Funeral services for Mr. Wilson will be held at 2 p.m. Friday, Feb. 2, at the Gartman View Free Will Baptist Church, with Rev. Arthur Herrin and Rev. Huey Gower officiating.

Burial will be in Oakwood Cemetery, Comanche, with arrangements by Oak Lawn Funeral Home.

Mr. Wilson, employee of the Comanche City Street and Water Department, was born August 25, 1912, being the son of the late Will Wilson and Mrs. Audria Hicks Wilson.

Survivors include his wife, Doris; four daughters, Mrs. Robert Crouch Jr. of Dublin, Miss Carolyn Lee Wilson of Dallas, Miss Joyce Hope Wilson of Comanche, and Mrs. Bobbie Guthrie of Sidney; his mother, of Comanche; two brothers, W. J. Wilson of Fort Worth, and Joe R. Wilson of Hurst; and four sisters, Mrs. Herbert Williams of Lubbock, Mrs. E. E. Steward of Comanche, Miss Beatrice Wilson of Fort Worth, and Mrs. Brent Rauhut of Los Angeles, Calif.

GUSTINE CHURCH OF CHRIST PLANS LECTURESHIP

Minister James Haney announces that a Christian Service Lectureship has been set at the Gustine Church of Christ Feb. 12-16.

Sunday School

Sunday, Jan. 28—

First Methodist	205
Pompey Methodist	17
Pettit Baptist	27
Blanket Methodist	78
First Baptist	281
Liberty Freewill	59
Sidney Church of Christ	53
Gustine Church of Christ	96
Central Christian Church	27
Taylor Chapel Methodist	27
Mt. Pleasant Baptist	49
Sidney Methodist	19
Church of Christ	122
Gartman View Freewill	36
Board Church Baptist	22
Gustine Methodist	40
Liberty Freewill	60
Zion Hill Baptist	32
United Pentecostal	60
First Freewill	25
Free Pentecostal	20
Sweetwater Baptist	11
De Leon First Baptist	309
De Leon Northside Baptist	91
De Leon First Christian	24
De Leon Church of Christ	80
De Leon United Pentecostal	36
De Leon Church of God	23
De Leon First Methodist	129
De Leon Assembly of God	115
East Side Baptist	61
Victory Baptist	25
South Copperas Baptist	11
Emmanuel Baptist	11
Proctor Methodist	19
Hasse Baptist	29
Hasse Revival Center	27
Sidney Church of Christ	53
Sidney Baptist	32
Beattie Church of Christ	22
Proctor Baptist	22
Total	2,490

HERE FROM SEATTLE

Mr. and Mrs. L. R Carter of Seattle, Washington, are here visiting their parents, Mrs John Welch and T. N. Carter.

Young Farmer

(Continued From Page One)

che's Outstanding Citizen of the Year.

M. C. Chamarajars, Visiting County Agent-India, was cited for his outstanding contribution to agriculture during the past year. His wife, Pache, was also recognized and presented with a corsage by the Jaycees.

McDonald, who has a 360 acre farm 3½ miles north of Comanche, has 175 acres in cropland and 185 in grazing.

He raises both dryland and irrigated peanuts, as well as oats, maize, and coastal bermuda. He also raises cattle and goats.

McDonald and his wife, Benita, and daughter, Cynthia, reside in a modern new brick home. He is a member of the Comanche County Young Farmers Association, the Comanche County Livestock Association, the Gustine Church of Christ, the 36th National Guard, and is a cooperator in the Upper Leon Soil Conservation District.

He is a graduate of Comanche High School, and was a Lone Star Farmer while a member of the FFA. He is active in both civic and church affairs.

McDonald will attend the State Outstanding Young Farmer Contest to be held February 16 in Greenville.

Bill Evans, Proctor, Comanche County's Representative last year, won the award as the State's Outstanding Young Farmer.

Bowling Results

The Phantoms jumped back into the lead of the loca bowling league Wednesday night via the "gift" route, as they won four games bowling blind. Choice dropped back into second, by losing 1 out of four games to the 8-ballers.

The Old Pros and Light Crust spilt 4 games—winning 2 each, and Topper Feed Company won 3 of 4 from Blanket

Billy Laird, Light Crust, had the high three game series, with 526. Jamie Oden, Choice Baking Co., had 512 and Larry Fuller, Phantoms had a 501 series.

TEAM STANDINGS

Phantoms	48	24
Choice	47	25
Topper Feed	41	31
Old Pros	38	34
Light Crust	33	39
8-Ballers	30	42
Blanket	29	43

HIGH GAMES —

Larry Fuller, Phantoms	198
Billy Laird, Light Crust	190
James Wilkerson, Old Pros	185
Herb Goodson, 8-Ballers	181
Jamie Oden, Choice	177
Russell Anderson, Toppers	170
J. D. Walker, Blanket	159

Burglaries

(Continued From First Page)

added to the list:

Hammet Motor Company, De Leon, April 22, 1960, when $850 was reported stolen from a safe.

Fincher Feed Mill, De Leon, May 9, 1961, when $700 was stolen from a safe, and $10 from a cash register. Three or 4 months later, Fincher's cash register was again looted.

Clay Building Material, Comanche, Aug. 9, 1960, when a small amount of money was stolen from a cash drawer, and $150 from a safe. On this same date the Farmers Produce was entered, but no loss reported.

Holdridge Food Market, De Leon, Jan. 18, 1962, when 15 silver dollars, and $20 in change was looted from a cash register.

Also classed as cleared was the theft of cash from a cigarette machine at the former VJ Cafeteria in Comanche. Roach said Leggett also admitted to having punched the safe of a Comanche feed company on two occasions, the latest in 1960, but no loot was gained.

SINGING AT GARTMAN VIEW

There will be a singing at the Gartman View Baptist Church Sunday afternoon February 4 at 2 p.m. All singers of the area are invited say those in charge.

REAL ESTATE LISTINGS

Over 400 acres sandy land farm, 300 in cultivation. Six room house, bath, etc. 152 ac. peanut allotment, 15 ac. cotton. $80 per ac.

85 acres near highway not far from Comanche. No improvements, good land. 26.5 ac. peanut allotment. $8,500.

40 acres, 30 in cultivation, 11.3 peanut allotment, about 5 mi. from town. $80.00 acre.

117 acres with 85 acres adjoining, both farms for sale. On pavement near new lake.

438 acres, 210 acres in cultivation. 86 acre peanut allotment. First farm below Proctor Dam, lots of pecan trees, approximately 125 acres in river bottom land. A mile of highway frontage on two sides.

$155 per acre. This is an exclusive listing.

Other listings besides these. If you want to buy or sell see me.

Clarence Bryant
Smith Motors,
Across St. from Post Office
Comanche, Texas
Res. Phone Sidney 842-2353

Miss Jean Mims, Mr. Malone Recent Wedding Vows Here

Miss Gloria Jean Mims and Carl Hubert Malone were united in marriage Sunday morning, January 21st, at the home of the bride's parents, Dr. and Mrs. Roy Mims, 907 North Elm.

The bridegroom is the son of Mr. and Mrs. Murrell Malone, 113 South 37th Street, Muskogee, Oklahoma.

The double ring semi-formal ceremony was perform at 10 a.m. by Reverend Alex F. Copeland of Hamilton, Georgia. Reverend Copeland played Lohengrin's Wedding March.

The vows were exchanged beffore an arch covered with fern and white gladiolus flanked on each side with baskets of palms and white gladiolus.

The bride, given in marriage by her father, wore a gown of Chantilly lace over taffeta. The basque bodice had a scalloped sabrina neckline sprinkled with paillettes and long tapered sleeves. The very bouffant waltz length skirt was designed with six tiers of lace. The shoulder length veil fell from a crown of pearlized orange blossoms. Her only jewelry was a single string of pearls. She carried a satin covered pdayer book topped with a white orchid.

Mrs. Jay Carnie of Arlington was matron of honor. She wore a beige taffeta dress with a pleated bodice. She carried a nosegay bouquet of gardenias.

Jay Carnie was best man.

The mother of the bride wore a mauve lace dress over taffeta and the mother of the groom wore a royal blue silk jersey dress. Both wore gardenia corsages.

Following the ceremony the wedding party and guests were served a wedding breakfast of waffles, sausage, blueberry jam, and coffee.

For her wedding trip to Kansas City, Missouri, the bride chose a suit of baby-blue wool and wore a white orchid.

MR. AND MRS. CARL ROBERT MALONE

The couple are at home at pine, where both will con their studies at Sul Ross C

The bride is a graduate manche High School where was a member of the L Club, F.H.A., Student C and played varsity basketb three yars. For four years served as a cheerleader, and head cheerleader her junior A freshman at Sul Ross, a member of the Sachem ary Society.

The groom is a graduate Ysleta High School of El and Sul Ross State College. in high school he was a me of the National Honor Sc and served as its president senior year. At Sul Ross he member of the Gamma Epsilon, chemical honorary ternity.

Out-of-town guests for wedding included Mr. and Murrell Malone, Mr. and Jay Carnie and Reverend F. Copeland.

Election

Continued From Page

Democratic nomination rival of newly turned Repub Jack Cox, in the November eral election. The Democrats John Connally, Will Wilson, shall Formby, and Don Yo ough.

The lieutenant governor's is also attracting attention has among its chief candi Preston Smith, Crawford M Jarrard Secrest, and Robert er.

AUSTIN VISITORS

Mr. and Mrs. Clyde Hou Comanche visited their son wife Sunday in Austin. W Cylde Jr. is teaching general ness and finance in the Un sity of Texas and Mrs. Hou teaching in the Pecan T Elementary school in Austi

Glamorous Hearts . . . elegant Gift Boxes . . . packed with wonderful Milk and Honey Chocolates. Select the Valentine gift She's hoping for

DURHAM'S
Prescription-Pharmacy

WIN
ONE OF
10,000 HOFFMAN 9-TRANSISTOR
SOLAR RADIOS
POWERED BY THE SUN

$54.95 Value

Just come in and ask us about Rexall SUPER PLENAMINS America's Largest Selling Vitamin-Mineral Product

Get your free entry blank with full details.

NO PURCHASE NECESSARY TO WIN
ENTER TODAY... Offer Ends May 15, 1962

CHECK THESE UNIQUE FEATURES:
- ✓ Free power from the sun
- ✓ Plays by Solar Cell outdoors—plays under light bulb or by batteries indoors
- ✓ Solar booster almost doubles battery life.
- ✓ 5 x 3" size with leather case and earphone

SUPER PLENAMINS give you 11 vitamins, 10 minerals in each tablet... more than the minimum daily requirement of all those vitamins with set minimums.

36-DAY SUPPLY 2.59

AT OUR Rexall DRUG STORE

DURHAM'S
Prescription - Pharmacy
"WHERE MOST PEOPLE TRADE"

DON'T PAY A PENNY MORE
for a 2-door!

. . . until you've seen this big, new FRIGIDAIRE deluxe refrigerator

Who'd ever dream Frigidaire quality could be priced so very low! And, it's BIG...

- Huge, 88-lb. zero zone Freezer with its own door!
- Roomy Refrigerator Section defrosts itself!
- Twin Glide-Out Hydrators store nearly ¾ bushel!
- Storage Door holds everything from butter to ½ gal. milk bottles!

don't delay... see it today

FRIGIDAIRE
PRODUCT OF GENERAL MOTORS

Service Drug Store
Appliance Department

TO EVERY
PRESCRIPTION
WE ADD . . .
INTEGRITY

EACH OF OUR PHARMACISTS realizes the tremendous personal responisibility of his hosen profession. That is why he is careful to follow the many new advances in medicine. That is why he gives each prescription his utmost attention and care. He works hand in hand with your doctor for the betterment of your community.

LOW PRICES — ETHICAL SERVICE

Service Drug

Service Drug Store
MONEY SAVING
Specials

B-C	25c POWDER (Limit 2)	2 for 27c
PREP H	OINTMENT $1 Size	66c
GELUSIL	LIQUID $1.49 Size	96c
POLIGRIP	89c ADHESIVE	49c
BAYER ASPIRIN	$1.59 300's	$1.29
GILLETTE	SUPER BLUE BLADES 98c 15	66c
BAKER'S	27c LIQUID (Limit 5)	5 for 99c
CEPACOL	SOLUTION $1.11 Size	56c
SAL HEPATICA	$1.20 Size	73c
SQUIBB	MINERAL OIL 79c Pint	53c

Service Drug

● CLOSE-OUT ●
ON DOUBLE DUTY
Electric Blankets
ONLY A FEW LEFT

Reg. $24.95
SPECIAL
While Present
Stock Lasts . . . .
12.88

Service Drug

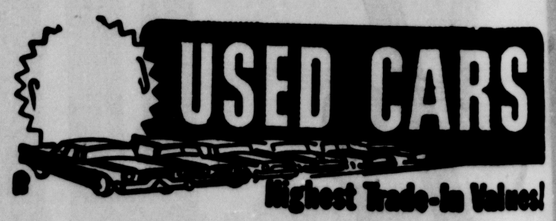

NOW'S THE TIME TO BUY A USED CAR . . . AND WE HAVS A LARGE SUPPLY OF CARS THAT HAVE BEEN CHECKED AND RECHECKED AND ARE READY TO GO! COME BY AND SEE 'EM:

1961 CHEVROLET, 4-door, V-8, PowerGlide, Heater.
1960 CHEVROLET, 4-Door, BelAir Air Conditioner Radio, Heater, V-8, Standard Transmission.
1960 CHEVROLET, 4-Door, V-8, PowerGlide, Heater.
1958 CHEVROLET BelAir, 4-Door, PowerGlide, Radio, Heater, Factor Air.
1957 CHEVROLET, BelAir, 4-Door, V-8, PowerGlide, Radio, Heater, , Extra Nice.
1957 CHEVROLET, 210, 4-Door, V-8, PowerGlide Radio, Heater, Local Car.
1957 FORD Cstom 300, OverDrive, Radio, Heater, One Owner Car.
1955 CHEVROET, 4-Door, V-8, PowerGlide, BelAir, Radio, Heater, New Tires, Local Car.
1956 CHEVROLET, 4-Door, V-8, BelAir, PowerGlide Radio and Heater, Factory Air, One Owner.
1956 CHEVROLET, 6 Cylinder, 4-Door, Standard Shift, Radio and Heater.
1956 CHEVROLET, Station Wagon, 4-Door, Standard Shift, Radio, Heater.
1954 FORD, 6 Cylinder, 2-Door.
1956 PLYMOUTH, 6 Cylinder, 2-4oor, Standard shift
1956 FORD, 2-Door, V-8, Standard Shift, Local Car.
1950 CHEVROLET, 4-Door, Radio and Heater, Extra Nice.
1954 CHEVROLET, 2-Door, BelAir.
1953 CHEVROLETl 2-Door, BelAir
1957 CHRYSLER, 4-Door, New Yorker, Power Steering, Power Brakes, Radio, Meater, Air
1958 CHEVROLET ½ Ton Pick-up, Heater, Spare, Hitch.

WEST SIDE MOTORS
C. D. SWEARENGIN ALVIN HAFFORD

Political Announcements

CHIEF'S POLITICAL ANNOUNCEMENT FEES:
DISTRICT OFFICE $35.00
COUNTY OFFICE $30.00
COUNTY COMMISSIONER $30.00
CONSTABLE $15.00
JUSTICE OF PEACE $15.00
All political advertisements paid for by friends of candidates must bear at least one signature.
Any political advertising reflecting adversely upon the character of a person will be refused.
The Chief is authorized to make the following political announcements, subject to action of the Democratic Primaries on May 5 and June 2, 1962:

For State Senator, 12th District:
BEN SUDDERTH
of Comanche County
WARWICK H. JENKINS
of Ellis County

For State Representative, 64th District:
BEN BARNES
of Comanche County
(re-election)

For County School Superintendent:
ELZO BRINSON
(re-election)

For District Judge, 52nd Judicial District:
(Unexpired Term)
TRUMAN E. ROBERTS
of Hamilton County

For District Attorney, 52nd Judicial District:
(Unexpired Term)
BYRON McCLELLAN
of Coryell County

For District Clerk:
BEN B. WILHELM
(re-election)

For County Judge:
D. F. CARAWAY

For County Treasurer:
MRS. AZALEA ELLIS
(re-election)

For County Clerk:
FRED HALL
(re-election)

For Commissioner, Precinct No. 2:
EDDIE McDOUGAL
SAM PHIFER
(re-election)

For Justice of Peace, Precinct No. 1:
O. A. BRAZIEL
(re-election)
JAMES A. WHITWORTH

Visit in Amarillo

Rev. and Mrs. Plez Todd were Amarillo visitors this week, visiting their daughter and family.

County Ownership Map
Erath County, Texas
Completely redrafted from aerial surveys and all other available information in County and Abstractors files. Showing correct land owners, roads, highways, oil leases and all wells drilled and drilling.
Scale 1" equals 4000'
Size 54" x 64"
Paper $18.75 Cloth $32.00
Heydrick Mapping Company
Box 448
Wichita Falls, Texas

AS IT LOOKS FROM HERE

by OMAR BURLESON, M. C.
17th District, Texas.

WASHINGTON, D. C. — In a recent address here in Washington, the noted columnist Walter Lippman referred to the "Frustrations of our Time."

He mentioned a Christmas message from a friend who said of 1961, "Another year of frustration, confusion and compromise is about over."

There are, of course, millions who are experiencing a frustration and confusion, the exact quality of which has never been known before.

There was a time when war was an ultimate and a last solution to changes because of religion, social, economic, political and legal conditions. This is no longer the case in a situation where opposing forces have weapons of such destructive force that neither side could win. Unlike 16 or 17 years ago, war is no longer a useable instrument for national purposes. It is as Mr. Eisenhower said, "There is no alternative to peace." On the other hand, considering the kind of world in which we live, there are conditions demanded by our adversaries, worse than war.

But is there an alternative to both these propositions? I think there is.

On September 22, 1961, I introduced a Resolution which I think is and should be an immediate first step to achieve the alternative.

It is as follows:

Whereas it is recognized throughout the world that a cold war exists between the free nations and the Communist bloc nations; and

Whereas foreign aid in various forms has been a principal instrument of United States foreign policy in combating its adversaries in the cold war; and

Whereas the United States has depended upon an appreciation by assisted nations for a quid pro quo; and

Whereas there is evidenced a lack of response on the part of many nations to cooperating in opposing international communism; and

Whereas recognizing such failure and recognizing the inevitability of the cold war continuing through decades to come; and

Whereas the Communist bloc nations are a disciplined bloc to trade only to their advantage with the free nations of the world; and

Whereas many free and uncommitted nations, by reason of their failure or unwillingness to recognize the international Communist menace, both in ideology and in physical agression, maintain trade relations with, and thereby contribute to the strength of, the Communist bloc: Now, therefore ,be it

Resolved by the House of Representatives (the Senate concurring), That it is the sense of the Congress that it is urgent that the present foreign policy of the United States of America be altered to definitely define the cold war and to identify those nations willing to assume responsibility in winning it by (1) agreeing to strict economic sanctions against all nations dominated by international communism, and (2) by agreing to the cessation of all trade intercourse with the Communist bloc nations.

Sec. 2. It is further the sense of the Congress that the United States of America should (1) call for a convention of all nations willing to cooperate for the purpose of ending all trade with the Communist bloc nations, and (2) should apply sanctions to those nations dominated by a Communist regime, and all other nations who furnish goods or materials of whatever nature to said Communist bloc, including reshipment of transshipment, received from nations agreeing to apply economic sanctions to Communist bloc nations.

This sort of action may supercede the United Nations and all other internation organizations. It would cause all to stand up and be counted. It would identify those who are serious about the life and death struggle of the cold war. It would put us and nations of a like mind on the offensive and get us out of the timid defensive position which has been our practice since World War II. It could be the immediate firsst major action to bring us out of frustration, confusion, compromise, and indecision.

In my opinion, it is the alternative.

CITATION BY PUBLICATION
THE STATE OF TEXAS
To: David Cook, Defendant, Greeting:

You Are Hereby Commanded to appear before the Honorable District Court, 52nd Judicial District of Comanche County at the Courthouse thereof, in Comanche, Texas, by filing a written answer at or before 10 o'clock A. M. of the first Monday next after the expiration of forty-two days from the date of the issuance of this citation, same being the 19th day of March A. D. 1962, to Plaintiff's First Amended Original Petition filed in said court, on the 29th day of January A. D. 1962, in this cause, numbered 10423 on the docket of said court and styled Georgia Goodson Cook, Plaintiff, vs. David Cook, Defendant.

A brief statement of the nature of this suit is as follows, to-wit: Suit for divorce, based upon statutory grounds of cruel treatment, neglect, and non-support. Plaintiff also seeks full custody of three minor children, Elizabeth, aged 2, Nicky, aged 4, and Pauline, aged 8, and $50.00 per month child support for each child, together with all costs of court, as is more fully shown by Plaintiff's Petition on file in this suit.

If this citation is not served within ninety days after the date of its issuance, it shall be returned unserved.

The officer executing this writ shall promptly serve the same according to requirements of law, and the mandates thereof, and make due return as the law directs.

Issued and given under my hand and the seal of said court at Comanche, Texas, this the 29th day of January A. D. 1962.

Attest:
Ben B. Wilhelm, Clerk,
52nd District Court
Comanche County, Texas

(32-35c)

Visit Ill Father

Mr. and Mrs. Hugh Singleton recently visited her parents, Mr. and Mrs. A. V. Braswell in De Leon. Mr. Braswell has been ill in a De Leon hospital.

Who Was County's Oldest Native?

When John W. Northcutt, of the Board Church community, passed away recently at the age of 102½, the question came up whether he was the oldest man ever to die in Comanche County or was it the late Ira Lane?

Mrs. John (Dorothy) Robertson, Comanche, submits the folling answer:

"You asked which was the older of the two, John Northcutt or my great-grandfather, Ira Lane Morris? I guess we will have to take down our "sign" boasting of having the oldest grandparent who lived in Comanche County.

"The way I have it figured, Mr. Northcutt out-lived my great-grandfather Morris by 21 days, if the dates were recited correctly in The Chief. My great-grandfather, "Grandpa" as we called him, died November 9, 1927, and he would have been 103 the next April 17.

"Now, T. J. and H. F. Northcutt have a goal to reach, for my grandfather, George Morris, the son of Ira Lane Morris lived to be 98 years old, less 3 months. Mr. oldest brother, who doesn't carry the name of "Morris", but Foster, is striving to contest his preceding Morris grandparents in living to be a "ripe old age" as he calls it. He is 51 years older than his young son. He believes proper eating, exercise and sleeping habits are very essential.

"I'll never make it, though."

Farmers Union To Meet Here Feb. 15

The first meeting in Comanche by the recently organized Comanche County Farmers Union, is slated for 7:30 o'clock on Thursday night, Feb. 15th in the County Courtroom in the Courthouse.

Jack Straub, De Leon, president of the Comanche County Farmers Union, invites everyone interested in farm economics and operations to attend this county-wide meeting. The Comanche County chapter was chartered recently with 110 members, and the participation has grown steadily since, Straub reports.

Principal speaker at the meeting in Comanche will be Jay Nayman, Waco, executive vice-president of the eTexas Farmers Union.

Mrs. J. C Wilkerson Hosts Garden Club

Mrs. J. C. Wilkerson, 601 Northwest 36th, was hostess to the Comanche Garden Club for the January 18th meeting. Twelve members and one guest, Mrs. D. M. Brightman, were present.

The Wilkerson home was most inviting with wood burning fires in spacious reception rooms. Mrs. Walter Durham Sr. displayed a dried arrangement in a Japanese usabata. A dried triangular arrangement was placed on a wooden tray by Mrs. Leo Shanklc.

The dining room table was covered with a Mexican drawn linen cloth and centered with an arrangement of artificial magnolia blossoms. Silver and crystal appointments were used.

The guests were served coffee, tuna salad, stuffed celery, stuffed dates, apricot balls, and cinamon rolls. Mrs. Brightman presided at the coffee service.

The president, Mrs. Robert Eaton, opened the meeting and conducted a business meeting. Reports were made on Garden Center activities. Mrs. Eaton announced that the Comanche Garden Club has three National Judges: Mrs. Tom Dudley, Mrs. Darrell Smith and Mrs. Nick Higginbotham. Mrs. Clarence Rea and Mrs. Harold Denny expect to complete courses on National Judging this year.

"Preserve, Enjoy, and Protect Our Birds" was the topic of a lecture presented by Mrs. C. A. Crownover. It was most interesting and instructive, encouraging the club members to keep out food, water, and nesting places for birds. In return the club members will be rewarded with the birds destroying insects and some weeds.

For COLDS take 666

Need a Boost for your Local Economy? Here is how to get it—Drink more MILK and use . . .
Borden's Foremost GANDY'S
. . . using MILK from your local DAIRY FARMERS!
Central West Texas Milk Producers Assn.

Memorial Osteopathic Hospital and Mims Clinic
Comanche, Texas 211 South Austin
ROY D. MIMS, D.O. C. B. WRIGHT, D.O.
General Practice
Obstetrics, General Surgery
Office Phone 356-2012 Res. Phone 356-2396

RILEY-GARDNER MEMORIAL SERVICE
Designers and Builders of Lasting Monuments
Hamilton, Texas.
REV. S. J. ISHAM
Representative

Save Up To 50%
JUST A LINE will bring our factory trained representative to your home for the selection of materials for the renovation of your old mattress.
A New Mattress Guarantee
In Comanche — Phone 356-2626
WESTERN MATTRESS CO.
Box 5288 San Angelo, Texas
47-tfc

INTERNATIONAL
Pest Control
Killers of All Kinds of Insects, Rats, Mice, Roaches, Termites, etc.
Call Collect
JACK SANDIFER
MI-30314
or LESTER KILBURN
MI-22962
1511 Ave J Brownwood

OH, MY ACHING BACK
Now! You can get the fast relief you need from nagging backache, headache and muscular aches and pains that often cause restless nights and miserable tired-out feelings. When these discomforts come on with over-exertion or stress and strain—you want relief—want it fast! Another disturbance may be mild bladder irritation following wrong food and drink—often setting up a restless uncomfortable feeling.
Doan's Pills work fast in 3 separate ways: 1. by speedy pain-relieving action to ease torment of nagging backache, headaches, muscular aches and pains. 2. by soothing effect on bladder irritation. 3. by mild diuretic action tending to increase output of the 15 miles of kidney tubes.
Enjoy a good night's sleep and the same happy relief millions have for over 60 years. New, large size saves money. Get Doan's Pills today!
DOAN'S PILLS

Nelson POULTRY Dressing Plant
• A Complete Service •
PHONE 356-2397
10 Blocks Out
EAST WALCOTT AV.
MR. and MRS.
George Nelson

RUBBER STAMPS — to mark those clothes. We make 'em right here in our shop.—The Coman-

STATE FARM Auto Life Fire INSURANCE
FOR INSURANCE CALL
RALPH ROBINSON
Box 766 Ph. 3061
204 Texas St.
DE LEON, TEXAS
State Farm Mutual Automobile Insurance Co.
State Farm Life Insurance Co.
State Farm Fire and Casualty Co.
HOME OFFICE—BLOOMINGTON, ILLINOIS

Dr. C. E. Blackwell
CHIROPRACTOR
110 West Central
Comanche, Texas
EVERY TUESDAY, THURSDAY AND SATURDAY
Now Open Mornings and Afternoons

SEWING MACHINES
Sales - Rents - Repairs
All Makes Machines, Vacs Repaired
Phone 356-2793
(7-tfc)

C. C. Hampton
Attorney-At-Law
office In
CACTUS INN BLDG.
301-A E. Central Ave.
PHONE 356-2356

4% Dividend
ON SAVINGS
Each account insured up to $10,000.00 by an agency of the Federal Government.
Stephenville Savings & Loan Association
Stephenville, Texas

Dr. Wm. A. Hill
Veterinarian
SMALL & LARGE ANIMALS
OFFICE: 701 North Houston
PHONE 356-2060
If no answer, Dial 356-3077

Dr. James Slider
OPTOMETRIST
Office Hours 8:30 to 12, 1 to 5
Closed Saturday Afternoons
PHONE 356-3266
COMANCHE
HIGGINBOTHAM BLDG.

HOPE LODGE NO. 481
Stated Meeting Second Thursday Night of Each Month

DR. WILLIAM T. CALHOUN
DENTIST
205 N. Houston St.
Phone 356-2767
Comanche, Texas

DEAD ANIMAL SERVICE
Free and Sure
PHONE COLLECT 303
HAMILTON, TEXAS

Pastime
IN SPORTS
By Bill Williams

YOU CAN TRUST US WITH YOUR FINEST CLOTHES
Ours is a modern dry cleaning plant . . . run by experienced people. That, plus the fact that we care about your clothes, assures you of finest service!
BILL WILLIAMS DRIVE-IN CLEANERS
BILL WILLIAMS, Prop.

LOOK LOVELY!
We specialize in helping women look their most attractive selves . . . Whether for a permanent, a set, a complete hair restyling or just a fresh manicure, come see us. You'll like the results.
Ladora's Beauty Shop

COMANCHE HOSPITAL, INC. and FLANNERY - BLACKWOOD CLINIC
COMANCHE, TEXAS
Pho. 356-2515 Pho. 356-2242
W. A. FLANNERY, D.O.
Gen. Practice - Gen. Surgery
Obstetrics
Res. Phone 356-2581
W. D. BLACKOOD, D.O.
Gen. Practice - Gen. Surgery
Obstetrics
Res. Phone 356-2294
R. O. McCORKLE, D.O.
General Practice - Obstetrics
Res. Phone 356-3561

Livestock Trucking
LONG OR SHORT HAULS
BONDED and INSURED
Regular R.R. Com. Rates
Carnes Trucking Co.
Phone 356-2975 or Phone 356-3013
41-tfc)

COMANCHE "66" STATION
Phillips 66
Wholesale Retail
24 HOUR SERVICE
WE GIVE S&H Green Stamps
• White Gasoline
• Phillips Flite-Fuel
• Phillips 66
• Diesel Fuel
• Kerosene
A complete, modern station service. Come and see us often!

Impala 9-Passenger Station Wagon. Most elegant Chevrolet wagon.

Biscayne 6-Passenger Station Wagon. Lowest priced Jet-smooth wagon.

Chevy II 300 3-Seat Station Wagon. Lowest priced U.S. 3-seat station wagon.

Corvair 700 Station Wagon. Extra load space in that trunk up front.

Bel Air 6-Passenger Station Wagon. Roomy hauler with a rich appearance.
Want a wagon? Chevrolet's got a dozen dandies. Five Jet-smooth king-sized jobs, for instance. Three frisky Chevy II wagons—with lots of luxury, load space and a low, low price. Plus four rear engine Corvair wagons like no other in the land. Find the one for you in this versatile variety at your Chevrolet dealer's.

Chevy II 100 Station Wagon. Lowest priced wagon in Chevrolet's lineup.

Corvair Greenbrier De Luxe Sports Wagon. Over 175 cubic feet for cargo.

Bel Air 9-Passenger Station Wagon. Has an almost 5-ft.-wide cargo opening.

Corvair Monza Station Wagon. Monza elegance in a nimble hauler.

Corvair Greenbrier Sports Wagon. Sure-footed traction and easy to load.
Chevrolet's got WAGONS by the dozen!
... in a beautiful variety of styles, sizes and prices

Impala 6-Passenger Station Wagon. Up to 97.5 cu. ft. of cargo space.
Chevy II Nova Station Wagon
Classiest of the new Chevy II wagons, with rich appointments and a sporty ride.
See the new Chevrolet, Chevy II and Corvair at your local authorized Chevrolet dealer's One-Stop Shopping Center
ARTHUR CHEVROLET-OLDS INC.
Comanche Texas,

FEBRUARY BEEF SALE

THIS IS NO ORDINARY BEEF... BUT GRAIN-FED "SUPER-RIGHT" QUALITY BEEF!

All Freezer Beef and Calf Cut and Wrapped at No Extra Cost

SUPER-RIGHT HEAVY BEEF OR HEAVY CALF
SIDES HEAVY BEEF 275 to 375 lbs. HEAVY CALF 150 - 175 lbs. **47¢**

"SUPER-RIGHT" HEAVY BEEF 150 to 175 lbs. OR HEAVY CALF 75 to 90 lbs.
HINDQUARTER lb. 55¢

Pork LIVER lb. 39¢ - Pork BRAINS lb. 39¢

DeLuxe Special

7 lbs. Sirloin Strips
8 lbs. Chopped Sirloin
10 lbs. Sirloin Steaks
10 lbs T-Bone Steaks
PATTIES
10 lbs. Ground Beef
BONELESS
10 lbs. Rump Roast
55 LBS. TOTAL $49.50

Thrift Special

5 LBS. CUBE . . . STEAKS
5 LBS. Top Round STEAKS
20 LBS Ground Beef Patties
20 LBS. . . . CHUCK ROAST
50 LBS. TOTAL 29.50

TENNESSEE FARM BRAND
PORK SAUSAGE 2 lb. Bag 1.19

ALL GOOD BRAND
SLICED BACON 2 lb. Pkg. 79c

SEA PAK STUFFED
SHRIMP, Frozen 10 oz. Pkg. 69c

RATH'S HICKORY SMOKED
CANNED HAM 5 lb. Can 4.39

"SUPER RIGHT" HEAVY BEEF
T-BONE STEAK lb. 89c

"SUPER RIGHT" HEAVY BEEF
Rib Roast, 4th, 5th, 6th rib lb. 59c

WARWICK CHOC. COVERED
THIN MINTS 12 Oz. Pkg. 29c

BRACHS
CHOCOLATES 8 oz. Box 59c

BRACHS
CHOCOLATES 1 lb. Box 98c

WARWICK ASSORTED, ALL MILK
CHOCOLATES 1 lb Box 65c

WORTHORM
GUM HEARTS, 24 oz. pkg 33c

Jane Parker —
LEMON PIE, 8-Inch Ea. 39c

Cherry or Chocolate —
LAYER CAKES, Iced White Ea. 49c

Orange Twist —
COFFEE CAKES Ea. 35c

JANE PARKER FRENCH
APPLE PIE 45¢

Jane Parker —
CAKE DONUTS Pkg. of 12 21c

Brown and Serve —
TWIN ROLLS 2 Pkgs. 29c

WHEAT BREAD, 2 - lb. Loaves 33c

HOME HANDYMAN

ILLUSTRATED ENCYCLOPEDIA AND GUIDE

Volume 1 & 2 Now On Sale

Nutley – Solid Pack
MARGARINE 2-1 lb. ctns. 31c

Daily Brand, Assorted Diets
DOG FOOD 3 - 1 lb. Cans 25c

Daily Brand Assorted
CAT FOOD 3 - 15 oz. Cans 29c

A&P's Own
OUR OWN TEA, 5c off, ½ lb. 49c

Jus' Made
ORANGE DRINK, ½ gal jug 35c

"Super Right"
CHILI & BEANS 27c

Nutley – Quarters
MARGARINE 2 - 1 lb ctns 35c

A&P Brand
INSTANT COFFEE 6 oz. Jar 89c

Golden Rise –
BISCUITS 3 - 8 oz. Cans 23c

A&P Brand, Cling
PEACHES No. 2½ Can 29c

PRIZES GALORE!

ONLY 2 MORE DAYS TO REGISTER FOR THESE EXCITING FREE PRIZES... DRAWING WILL BE HELD SATURDAY FEB. 3d.

UNIVERSAL AUTOMATIC—
2 - COFFEE MAKERS

WEST BEND—
2 - ELECTRIC SKILLETS

12 - BAR-B-Q GRILLS

DELUXE ELECTRIC
6 - HOT DOGGERS

4 - PUNCH BOWL SETS

UNIVERSAL AUTOMATIC—
2 - ELECTRIC TOASTERS

NOTHING TO BUY -- YOU DON'T HAVE TO BE PRESENT TO WIN JUST COME BY THE STORE AND REGISTER. CHILDREN UNDER 12, A&P EMPLOYEES AND THEIR FAMILIES ARE NOT ELIGIBLE FOR PRIZES.

EXTRA SPECIAL SALE

MILD & MELLOW

EIGHT O'CLOCK

If you like rich coffee flavor . . . true coffe flavor freshly-roasted A&P premium - quality coffee is for you! Kept in the whole bean until you buy, its Custom-Ground before your eyes exactly right for your coffeemaker to give you the freshest, truest coffee flavor money can buy! (Happy though . . . it's thrifty, too.) Enjoy it!

1-LB BAG **49¢**

FRESHLY ROASTED, FRESHLY GROUND . . . *Alive with Flavor!*

3-LB. BAG **$1.45**

A&P

MARVEL

ICE CREAM

ASS'T'D FLAVORS

Cherry-Vanilla is our special flavor of the month

½-Gal Ctn. **59¢**

A&P's Own All Vegetable
Dexo SHORTENING 3 lb. Tin 71c

A&P's Own All Vegetable
Dexola OIL Qt. 55c -- ½ gal 83c

ANN PAGE

PROVES *Fine Foods Needn't Be Expensive*

Guaranteed by Good Housekeeping

ANN PAGE
GROUND BLACK PEPPER

SPECIAL! 4-OZ. PKG. **29¢** 2 OZ. PKG. 15¢ 8 OZ. PKG. 49¢

Imported peppercorns, ground and packed by Ann Page . . . perfect for cooking and table use!

MIX OR MATCH!

PURE **Peach, Pineapple or Apricot Preserves—Grape Jam**

SPECIAL! **4** 12 OZ. JARS **89¢**

Don't miss this outstanding special . . . made of fine sun-ripened fruit and pure sugar, PRICED for in-pocket SAVINGS!

SILVERBROOK 90-Score
FRESH BUTTER 1 lb. Ctn. 69c

WHITE HOUSE NON FAT
INSTANT MILK 12 Qt. Ctn. 89c

WHITE HOUSE
EVAPORATED MILK 3 Tall Cans 41c

ANN PAGE
SALAD DRESSING Qt. Jar 53c

A&P Frozen
STRAWBERRIES 10 oz. Pkg. 2 For 39c

A&P Frozen
ORANGE JUICE, 6 oz. Cans, 2 For 35c

A&P Frozen
GRAPE JUICE, 6 oz. Can 2 For 35c

A&P Frozen
CAULIFLOWER 10 Oz. Pkg. 19c

A&P Frozen
GREEN PEAS, 2 lb. Pkg. 49c

A&P Frozen, Crinkle Cut or French
FRIED POTATOES 2 lb. Bag 45c

A&P Frozen
MIXED VEGETABLES, 2 lb Pkg. 51c

A&P Frozen
CUT CORN 2 lb Pkg. 39c

Dixie Garden Frozen
WHOLE NEW POTATOES, 2 lb. Pkg. 41c

A&P
PINEAPPLE JUICE 46 Oz. Can 29c

A&P Fancy Quality
ORANGE JUICE 46 Oz. Can 47c

ONE DOLLAR *Sale!*

Items of lesser Quantities sold At regular price

WOLF PLAIN CHILI	2 - No. 2 Cans	Your Choice $1
LADY BETTY PRUNE JUICE	2 - 40 oz. Btls	
PRESERVES, Garden Club Strawberry	2-2 lb Jar	
FRUIT COCKTAIL, Sultana	3 - 30 oz. Cans	
V-8 COCKTAIL JUICE	3 - 46 oz. Cans	Your Choice $1
MEL-O-BIT, American Slices	3 - 12 oz. Pkgs.	
A&P CUT ASPARAGUS	4 - 14 oz. Cans	
A&P PINEAPPLE, Crushed	4 - 20 oz. Cans	
TOMATO KETCHUP, Ann Page	4 - 20 oz. Btls.	
A&P TOMATO JUICE	4 - 46 oz. Cans	
A&P GREEN PEAS	5 - 16 oz. Cans	Your Choice $1
CONTADINA WHOLE SPICED PEACHES	5 - 29 oz. Cans	
RAINBO HAMBURGER, SLICED DILL PICKLES	5 - 15 oz. Jars	
APPLE BUTTER, Western Maid	5 - 28 oz. Jars	
GREEN BEANS, Sultana Whole	6 - 15½ oz. Cans	Your Choice $1
HUNTS TOMATO SAUCE	6 - No. 300 Cans	
LARSEN'S VEG-ALL	6 - No. 303 Cans	
A&P LIMA BEANS, Small Green	6 - 16 oz. Cans	
RANCH STYLE BEANS	8 - No. 300 Cans	
TOMATO PASTE, Contadina	8 - 6 oz. Cans	
LIBBY SAUERKRAUT	8 - 16 oz. Cans	
A&P APPLE SAUCE	8 - 16 oz. Cans	
GOLDEN WHOLE KERNEL SULTANA CORN	8 - 16 oz. Cans	

MIX or MATCH SALE-FRESH PRODUCE-YOUR CHOICE

10 - Lb. Bag
Red Potatoes

5 - Lb. Bag
Pink Grapefruit

4 - Lb. Bag
Jonathan Apples

3 $ Bags for **1.00** SINGLE BAG 35c

Yellow Squash 2 lbs. 29c

Shelled Peanuts RAW 12 Oz Pkg. 19c

MICHIGAN PEAT 2 100 LB. BAGS 3.49

A&P
INSTANT CHOC DRINK MIX 13 4/5 oz. Pkg. **33c**

"SUPER-RIGHT" Canned
LUNCHEON MEAT 12-oz. CAN **41c**

CLOSED ON SUNDAY

THE GREAT ATLANTIC & PACIFIC TEA COMPANY, INC.

A&P Super Markets

AMERICA'S DEPENDABLE FOOD MERCHANT SINCE 1859

News Digest . . .

by M. AUTRY, Rt. 1, Dublin

Financial centers and business men generally appear a somewhat skeptical concerning Mr. Kennedy's ability to match both ends of his $92,500,000,000 budget which he presented to Congress last week. There may be grounds for this seeming lack of optimism, particularly when 'expected' increase in the economy is supposed to raise $11 billion in new money to add to the tax take. If Congress clamps down on so-called "back-door" spending and all other unnecessary expenditures and at the same time manages to keep labor troubles from crippling industry, there may be reason for hope the budget will balance. But these are giant "ifs" to hurdle.

* *

The Electrical Workers' Union blew the lid off Pandora's box last week when the Union won a 25-hour work week with no reduction in pay. And thus the wheel of wage and price spiral and additional inflation was given another turn. Other unions are already shapening their bargaining tools with this 'precedent' and will be hard to deny. U. S. labor leaders may have to learn the hard way what most American consumers have already learned, that foreign made goods of equal quality are fast replacing too costly American products on our store shelves. Reason—high labor cost.

* *

Six years ago President Eisenhower asked Congress efor money to build a nuclear-powered merchant ship. Today this long sleek, trim white-hulled beauty is lying in her slip at Camden, N. J. ready for her "shake-down" cruise. The 22,000-ton Savanah is the first and only nuclear-powered merchant ship in the world and cost the taxpayers nearly $47 million or about twice the cost of a conventional ship of like size, but worth the difference. She can cruise 300,000 miles without refueling and at a speed of 21 knots.

* *

Dairymen all over the country were interested a few days ago in a record production announced wherein a Holstin cow 15 years of age had produced 302,363 pounds of milk and 11,503 pounds of butterfat during her lifetime. High quality dairy cows have enabled many dairymen to continue in operation while cows of lower quality have narrowed the profit margin for others until they have been forced out of business. Emphasizing the trend to better dairy cows, there are fewer cows on farms today but with much better average production than ever before over the country.

* *

In theory the union of all faiths is wonderful to contemplate but like the United Nations, in practice it would have two strikes against it in the beginning for the simple reason that people are people. One of the bones of contention was pointed up a few days ago when a prominent thelogian stated that Protestants generally reject the idea of the Immaculate Conception and of the Assumption into Heaven. Actually most Protestants reject and protest this statement which attacks the very foundations of their belief in Deity.

* *

Last year all cars shipped to California for sale were equipped with blow-by devices to shunt the crankcase gasses back thru the manifold to be burned in the cylinders, thus reducing air smog to some extent. A few days ago all automakers are reported to have agreed to make these devices standard equipment on all makes at very little additional cost to the buyer of 1963 autos. In most states smog is not a problem and will never be. The car buying public however won't object to the device unless it reduces speed and power, if so, loud cries will go up.

* *

Recently when the U.N. moved into the Katanga province of the Congo in an attempt to force Moise Tshombe, the leader there, to join the Congo Federation, many freedom loving people of all nations felt a deep-down sympathy for the Katanga dwellers in their efforts to stay out of the federation. Tshombe, a son of one of the richest of all African tribesmen, is himself a tribal leader who knows what his people want and is willing to fight for them. Time was when this was an admirable trait, and still is with many people.

* *

A few days ago U. S. ambassador to the U.N., Adlai Stevenson, painted a rosy picture of the dwindling away of communism in all areas of the world since 1945 and indicates a failure of communist idealogy. This is indeed soothing reading but it is a boon to complacency at which wiley Krushchev will smile, particularly when he remembers Cuba, Laos and now South Vietnam. Comforting as Mr. Stevenson's statement is it still behooves free nations to keep their missiles dry.

* *

And speaking of communism, the Soviet-Chinese quarrel and the very real split in the Italian Communist party, one of the strongest now existing in a free country, offers one ray of sunshine in an otherwise cloudy world.

Dudleys Enter 4-H Herefords At San Antonio

Five Dudleys from the Comanche 4-H have entered six Hereford heifers in the 13th Annual San Antonio Livestock Exposition, Feb. 9-18th, according to County Agent Angus Dickson, Jr.

Dickson announced the Dudley boys are: Claude Dudley, Tom R. Dudley, Joe Dudley, Ray Dudley, and John Dudley.

Their entries are among more than 5,000 head of livestock and horses which will be at the Feb. 9-18 Exposition. An all time high of $16,000 in premiums, prizes and purses is offered, according to President E. W. Bickett, who also announced Saturday, Feb. 10 will be "Rural Youth Day" with some 35,000 rural youngsters expected to attend if good weather prevails.

The 13th Annual San Antonio Stock Show will feature 15 performances of the World Championship Rodeo, starring Rex Allen and Koko, with co-star vocalist Anita Bryant and featuring national archery champion Ann Marston. The hilarious Calf Scramble for 4-H and FFA members, many feature acts and more than 300 champion cowboys will offer additional entertainment.

Soda Springs 4-Hers Meet

by DOROTHEA BYRD

New officers of Soda Springs 4-H Club were installed in January. They are: Grady Paul Ripley, president; Richard Frazier, vice president; Dorothea Byrd, secretary-treasurer; Margie Vineyard, Council delegate; Peggy Evans, reporter; Aubrey Vineyard, Ronnie Martin, Loretta Causey, and Kay Vineyard, recreation leaders; Kenneth Green and David Ripley, photographers; Nancy and Karen O'Brien, song leaders.

The club's nominee for a two-year term to the Adult Leaders Association is Mrs. Olan Frazier, succeeding Mrs. H. C. Blackshear, whose term expires.

Seven new members have recently enrolled in the Soda Springs 4-H Club. They are Richard Frazier, Harold Gressett, Odessa Simpson, Faye Hart, Joyce Hart, Linda Hart, and Billy Hart.

The 4-H'ers decided to conduct a scrapiron drive and hold a fun night to raise money for the club. Appointed chairman of the scrap iron drive was Bill Evans. Mrs. Clinton Geye was appointed as chairman to arrange the fun night.

Bill Bassham Promoted To Major

Bill Bassham was recently promoted to the rank of major in the U.S. Army. Major Bassham is one of the head coaches of the Marksmanship Training Unit of Ft. Benning, Georgia. He is the holder of the Distinguished Marksmanship Badge and the Commendation Medal for his service i nthis field. He was Officer-in-Charge of the Eastern Region last year and set a new record in the Infantry Trophy Match at the National Matches in Camp Perry, Ohio.

Major and Mrs. Bassham and son spent the recent holidays in Comanche visiting her parents, Mr. and Mrs. Alfred McKinzie. The Basshams will retire next year and plan to return to Texas.

Profits from a ship's "gedunkstand" pay for the ship's laundry and barber shop operations, and also are used to fatten a ship's welfare and recreation fund.

The carrier ORISKANY'S laundrymen are busy people. They will wash an average of 19 tons of laundry in a week, which figures out to about 12,000 pairs of pants, 12,000 shirts, 21,000 sets of underwear, and 21,000 pairs of socks.

ATLAS* BUCRON TIRES

The miracle new rubber in Atlas Bucron Tires smothers bumps and jars, so your car rides easier, handles better. Bucron Tires stop quicker than ordinary tires on wet or dry pavement! In fact, these new tires grip the road so well you can't make them squeal!

Drive in today! I'll give you the best trade in town on the *best tire buy* in town. *Ask for a demonstration ride today.*

HUMBLE

* "ATLAS" "BUCRON" REGISTERED TRADEMARKS. ATLAS SUPPLY COMPANY.

Joe Tupin, Agent

LLOYD'S HUMBLE STATION in GUSTINE

ROY McNUTT'S in DOWNING

in COMANCHE
FRIENDLY SERVICE STA.
McGLOTHLIN FARM STORE
NED STEWART'S
O. F. HALL'S
AUBREY JOHNSON

SOIL CONSERVATION NEWS . . .

by JOHN O. SIMPSON

Conservation work for 1962 is getting off to a good start in spite of the inclement weather.

Thomas Northcutt has just completed a system of parallel terraces. These terraces were staked the same distance apart. This eliminates the point rows that always work out between terraces when run by grade only. The layout of parallel terraces requires a lot more time — but farming operations in the future require less. Northcutt's terraces are spaced on multiple four row spacing.

L. E. Sumner and Dee Kerley have recently completed farm ponds. Nath Kiser has one now under construction. A. E. Hall and L. E. Easley have completed a regular terrace system each. Hall did his construction with farm equipment.

L. D. Clark has a parallel terrace system staked out ready for construction.

Bill Lane and J. C. Johnson have waterways staked out ready for seeding. Johnson also has a diversion terrace designed for protection of farmstead and field below.

Those who have recently developed conservation plans are Elton McDonald, Chris M. Paulson, L. D. Clark, Paul Bradley on a Hasse farm, R. O. Stark, Dr. James C. Slider, L. C. Dodd, Dr. D. W. Helm, J. C. Johnson, J. R. Rambo, R. E. Seay, and Dwight Brightman who has revised his plan to include an additional farm.

V. C. Walker has prepared a seed bed on a field that he plans to sod to Coastal Bermuda in February or March.

Comanche Junior Roping Club Elects Officers

The Comanche Junior Roping Club held its first meeting of the year on Monday, January 15, in the County Courtroom. The meeting was called to order by the out-going president, Roy Dale Polvado.

The following officers were elected: Cassie Wilhelm, president; Claude Dudley, vice-president; Lou Albin, secretary-treasurer; and Sue Albin, reporter. The junior directors elected by the club are Kenneth Black and Pete McDougal of Gustine, Tommy Willis, Scotty Morris, and Roy Polvado. The adult directors chosen are George Williams, Gus Wilhelm, Cecil Houck, Red Swindle, Dick Armstrong, and Bally Robertson.

The Junior Roping Club had five new members to join this year. They are Ronnie Adcock, Lonnie and Terry Sparkman of Gustine, and Phyllis and Jerry Swindle of Comanche.

Rules were discussed on the coming junior rodeos, but nothing definite was decided. The club then voted to have its fun nights on Tuesday nights, twice a month. The members also voted Joe Waring to be in charge of the Junior Quadrille again this year. The club is looking forward to the opening of the junior rodeo season.

Want to Move Back

Mr. and Mrs. R. L. (Dick) Cotten, residents of Fort Worth for the past 40 years, were in Comanche this week, visiting with friends and "house hunting." The Cottons say "We want to move back to Comanche just as soon as we can locate a house."

Visits Parents Here

John Gleaton, sophomore at TCU, was home for the tween semester holidays.

Insurance

"It's better to have it
and not need it,
than to need it
and not have it."

Norrs Insurance

"COMPLETE INSURANCE SERVICE"

Phone 356-3003— VIRGIL NORRIS —Comanche

FOR SALE: Sealed bids will be received in the office of the School Superintendent until 9:30 a.m. Feb. 5th, 1962 on the following property now owned by the Cmanche Independent School District:

- 1 - veteran building on J. B. Layne Campus
  1st building counting from south.
- 1 - home formerly owned by J. G. Davis.

Each piece of property to be moved from present site by purchaser. School reserves the right to accept or reject any or all bids for the best interest of the school.

These buildings may be seen by contacting

S. H. Fletcher, Supt. of School, Comanche, Texas.

NEEDING FEED ?

SAVE

20% RANGE CUBES $45.00

15% RANGE CUBES (More Milo) . . . $40.00

12% MEDICATED FEEDING PELLETS . . $48.00

(Higher Grain With Auremycin & MoorMan Mineral)

TOPPER FEED CO.
AT
DURHAM PEANUT CO.
COMANCHE, TEXAS

If you're one of the millions of car owners who should get their cars serviced this week, here's good news:

GALAXIE . . . styling and performance leader of the full-size cars.

Ford eliminates 10 out of 12 service stops required by most cars!

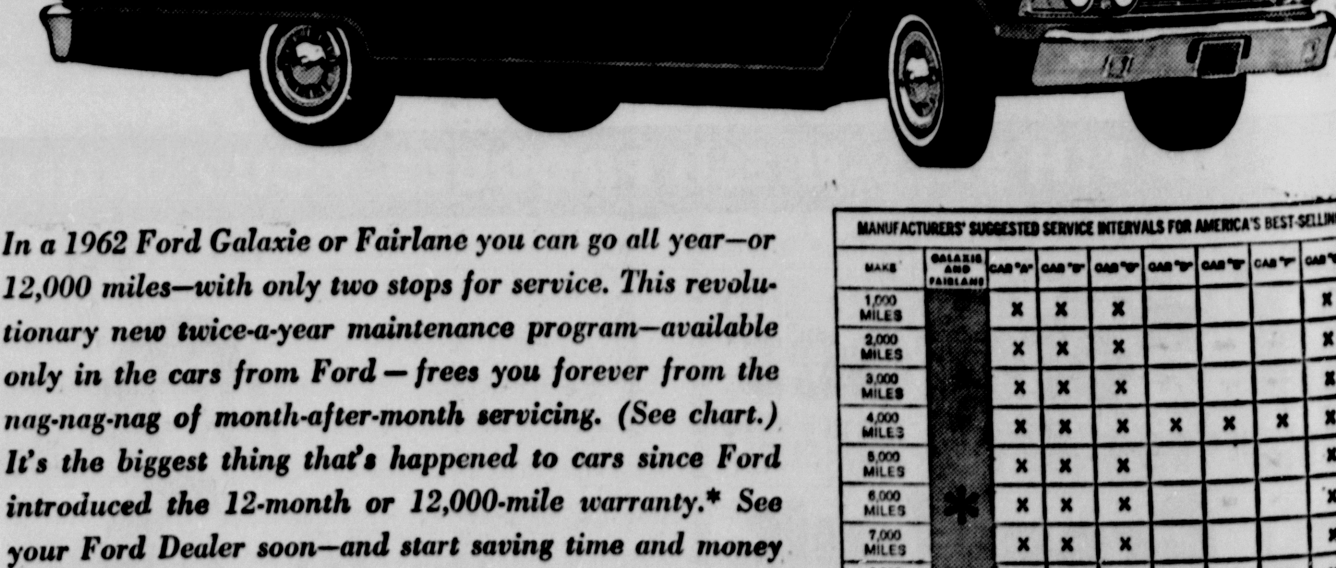

FAIRLANE . . . in a class by itself, right between compacts and big cars

In a 1962 Ford Galaxie or Fairlane you can go all year—or 12,000 miles—with only two stops for service. This revolutionary new twice-a-year maintenance program—available only in the cars from Ford — frees you forever from the nag-nag-nag of month-after-month servicing. (See chart.) It's the biggest thing that's happened to cars since Ford introduced the 12-month or 12,000-mile warranty. See your Ford Dealer soon—and start saving time and money with the convenience of twice-a-year maintenance. It's another Ford first!*

MANUFACTURERS' SUGGESTED SERVICE INTERVALS FOR AMERICA'S BEST-SELLING CARS

MAKE	GALAXIE AND FAIRLANE	CAR "A"	CAR "B"	CAR "C"	CAR "D"	CAR "E"	CAR "F"	CAR "G"	CAR "H"
1,000 MILES		X	X	X				X	X
2,000 MILES		X	X	X				X	X
3,000 MILES		X	X	X				X	X
4,000 MILES		X	X	X	X	X	X	X	X
5,000 MILES		X	X	X				X	X
6,000 MILES	*	X	X	X				X	X
7,000 MILES		X	X	X				X	X
8,000 MILES		X	X	X	X	X	X	X	X
9,000 MILES		X	X	X				X	X
10,000 MILES		X	X	X				X	X
11,000 MILES		X	X	X				X	X
12,000 MILES		X	X	X	X	X	X	X	X

*Ford Motor Company warrants to its dealers, and its dealers in turn, warrant to their customers as follows: That for 12 months or for 12,000 miles, whichever comes first, free replacement, including related labor, will be made by dealers of any part with a defect in workmanship or materials. Tires are not covered by the warranty, appropriate adjustments will continue to be made by the tire companies. Owners will remain responsible for normal maintenance service and routine replacement of maintenance items such as filters, spark plugs, and ignition points.

Galaxie & FAIRLANE by FORD
SEE HOW CARE-FREE DRIVING CAN BE!

CLEMONS MOTOR CO.
Comanche, Texas